

This document provides **Virtex-II Pro Device/Package Combinations and Maximum I/Os** and **Virtex-II Pro Pin Definitions**, followed by pinout tables for the following packages:

- **FG256 Fine-Pitch BGA Package**
- **FG456 Fine-Pitch BGA Package**

- **FF672 Flip-Chip Fine-Pitch BGA Package**
- **FF896 Flip-Chip Fine-Pitch BGA Package**
- **FF1152 Flip-Chip Fine-Pitch BGA Package**
- **FF1517 Flip-Chip Fine-Pitch BGA Package**
- **BF957 Flip-Chip BGA Package**

## Virtex-II Pro Device/Package Combinations and Maximum I/Os

Wire-bond and flip-chip packages are available. **Table 1** and **Table 2** show the maximum number of user I/Os possible in wire-bond and flip-chip packages, respectively.

- FG denotes wire-bond fine-pitch BGA (1.00 mm pitch).
- FF denotes flip-chip fine-pitch BGA (1.00 mm pitch).
- BF denotes flip-chip BGA (1.27 mm pitch).

Table 1: Wire-Bond Packages Information

| Package    | FG256   | FG456   |
|------------|---------|---------|
| Pitch (mm) | 1.00    | 1.00    |
| Size (mm)  | 17 x 17 | 23 x 23 |
| I/Os       | 140     | 248     |

Table 2: Flip-Chip Packages Information

| Package    | FF672   | FF896   | FF1152  | FF1517  | BF957   |
|------------|---------|---------|---------|---------|---------|
| Pitch (mm) | 1.00    | 1.00    | 1.00    | 1.00    | 1.27    |
| Size (mm)  | 27 x 27 | 31 x 31 | 35 x 35 | 40 x 40 | 40 x 40 |
| I/Os       | 396     | 556     | 692     | 852     | 584     |

**Table 3** shows the number of available I/Os and the number of Rocket I/O™ multi-gigabit transceiver (MGT) pins for each Virtex-II Pro device/package combination. The number of I/Os per package includes all user I/Os *except* the fifteen control pins (CCLK, DONE, M0, M1, M2, PROG\_B, PWRDWN\_B, TCK, TDI, TDO, TMS, HSWAP\_EN, DXN, DXP, AND RSVD) and the nine (per transceiver) Rocket I/O MGT pins (TXP, TXN, RXP, RXN, AVCCAUXTX, AVCCAUXRX, VTTX, VTRX, and GNDA). The number of transceivers in the device is the number of Rocket I/O MGT pins in **Table 3** divided by nine.

Table 3: Virtex-II Pro Available I/Os and Rocket I/O MGT Pins per Device/Package Combination

| Device →<br>Package ↓ | XC2VP2              |                     | XC2VP4              |                     | XC2VP7              |                     | XC2VP20             |                     | XC2VP50             |                     |
|-----------------------|---------------------|---------------------|---------------------|---------------------|---------------------|---------------------|---------------------|---------------------|---------------------|---------------------|
|                       | Available User I/Os | Rocket I/O MGT Pins | Available User I/Os | Rocket I/O MGT Pins | Available User I/Os | Rocket I/O MGT Pins | Available User I/Os | Rocket I/O MGT Pins | Available User I/Os | Rocket I/O MGT Pins |
| FG256                 | 140                 | 36                  | 140                 | 36                  |                     |                     |                     |                     |                     |                     |
| FG456                 | 156                 | 72                  | 248                 | 72                  | 248                 | 72                  |                     |                     |                     |                     |
| FF672                 | 204                 | 72                  | 348                 | 72                  | 396                 | 72                  |                     |                     |                     |                     |
| FF896                 |                     |                     |                     |                     | 396                 | 72                  | 556                 | 72                  |                     |                     |
| FF1152                |                     |                     |                     |                     |                     |                     | 564                 | 144                 | 692                 | 144                 |
| FF1517                |                     |                     |                     |                     |                     |                     |                     |                     | 852                 | 144                 |
| BF957                 |                     |                     |                     |                     |                     |                     | 564                 | 108                 | 584                 | 108                 |

Table 4 shows the number of 3.3V SelectI/Os in each bank and the total for each device/package combination.

Table 4: 3.3V SelectI/O Banks

| Virtex-II Pro Device | Package | Bank0 | Bank1 | Bank2 | Bank3 | Bank4 | Bank5 | Bank6 | Bank7 | Total 3.3V I/Os |
|----------------------|---------|-------|-------|-------|-------|-------|-------|-------|-------|-----------------|
| 2VP2                 | FG256   |       | 17    | 18    | 18    |       |       |       |       | 53              |
|                      | FG456   |       | 21    | 18    | 18    |       |       |       |       | 57              |
|                      | FF672   |       | 27    | 24    | 24    |       |       |       |       | 75              |
| 2VP4                 | FG256   |       | 17    | 17    | 17    |       |       |       |       | 51              |
|                      | FG456   |       | 21    | 40    | 42    |       |       |       |       | 103             |
|                      | FF672   |       | 27    | 60    | 60    |       |       |       |       | 147             |
| 2VP7                 | FG456   |       | 21    | 40    | 42    |       |       |       |       | 103             |
|                      | FF672   |       | 39    | 60    | 60    |       |       |       |       | 159             |
|                      | FF896   |       | 39    | 60    | 60    |       |       |       |       | 159             |
| 2VP20                | BF957   | 57    | 57    |       |       |       |       |       |       | 114             |
|                      | FF896   |       | 55    | 84    |       |       |       |       |       | 139             |
|                      | FF1152  | 57    | 57    |       |       |       |       |       |       | 114             |
| 2VP50                | BF957   | 59    | 59    |       |       |       |       |       |       | 118             |
|                      | FF1152  | 69    | 69    |       |       |       |       |       |       | 138             |
|                      | FF1517  | 81    | 81    |       |       |       |       |       |       | 162             |

## Virtex-II Pro Pin Definitions

This section describes the pinouts for Virtex-II Pro devices in the following packages:

- FG256 and FG456: wire-bond fine-pitch BGA of 1.00 mm pitch
- FF672, FF896, FF1152, and FF1517: flip-chip fine-pitch BGA of 1.00 mm pitch
- BF957: flip-chip BGA of 1.27 mm pitch

All of the devices supported in a particular package are pinout compatible and are listed in the same table (one

table per package). Pins that are not available for the smallest devices are listed in right-hand columns.

Each device is split into eight I/O banks to allow for flexibility in the choice of I/O standards (see the Virtex-II Pro *Data Sheet*). Global pins, including JTAG, configuration, and power/ground pins, are listed at the end of each table. Table 5 provides definitions for all pin types.

All Virtex-II Pro pinout tables are available on the distribution CD-ROM, or on the web (at <http://www.xilinx.com>).

## Pin Definitions

Table 5 provides a description of each pin type listed in Virtex-II Pro pinout tables.

Table 5: Virtex-II Pro Pin Definitions

| Pin Name                             | Direction                  | Description  |
|--------------------------------------|----------------------------|--|
| <b>User I/O Pins</b>                 |                            |  |
| IO_LXXY_#                            | Input/Output               | All user I/O pins are capable of differential signalling and can implement LVDS, ULVDS, BLVDS, or LDT pairs. Each user I/O is labeled “IO_LXXY_#”, where:<br><b>IO</b> indicates a user I/O pin.<br><b>LXXY</b> indicates a differential pair, with <b>XX</b> a unique pair in the bank and <b>Y = P/N</b> for the positive and negative sides of the differential pair.<br><b>#</b> indicates the bank number (0 through 7) |
| <b>Dual-Function Pins</b>            |                            |  |
| IO_LXXY_#/ZZZ                        |                            | The dual-function pins are labelled “IO_LXXY_#/ZZZ”, where <b>ZZZ</b> can be one of the following pins:<br>Per Bank - <b>VRP</b> , <b>VRN</b> , or <b>VREF</b><br>Globally - <b>GCLKX(S/P)</b> , <b>BUSY/DOUT</b> , <b>INIT_B</b> , <b>DIN/D0 – D7</b> , <b>RDWR_B</b> , or <b>CS_B</b>  |
| <b>With /ZZZ:</b>                    |                            |  |
| DIN / D0, D1, D2, D3, D4, D5, D6, D7 | Input/Output               | In SelectMAP mode, D0 through D7 are configuration data pins. These pins become user I/Os after configuration, unless the SelectMAP port is retained.<br>In bit-serial modes, DIN (D0) is the single-data input. This pin becomes a user I/O after configuration.  |
| CS_B                                 | Input                      | In SelectMAP mode, this is the active-low Chip Select signal. The pin becomes a user I/O after configuration, unless the SelectMAP port is retained.   |
| RDWR_B                               | Input                      | In SelectMAP mode, this is the active-low Write Enable signal. The pin becomes a user I/O after configuration, unless the SelectMAP port is retained.  |
| BUSY/DOUT                            | Output                     | In SelectMAP mode, BUSY controls the rate at which configuration data is loaded. The pin becomes a user I/O after configuration, unless the SelectMAP port is retained.<br>In bit-serial modes, DOUT provides preamble and configuration data to downstream devices in a daisy-chain. The pin becomes a user I/O after configuration.  |
| INIT_B                               | Bidirectional (open-drain) | When Low, this pin indicates that the configuration memory is being cleared. When held Low, the start of configuration is delayed. During configuration, a Low on this output indicates that a configuration data error has occurred. The pin becomes a user I/O after configuration.  |
| GCLKx (S/P)                          | Input                      | These are clock input pins that connect to Global Clock Buffers. These pins become regular user I/Os when not needed for clocks.   |
| VRP                                  | Input                      | This pin is for the DCI voltage reference resistor of P transistor (per bank).   |
| VRN                                  | Input                      | This pin is for the DCI voltage reference resistor of N transistor (per bank).   |
| ALT_VRP                              | Input                      | This is the alternative pin for the DCI voltage reference resistor of P transistor.  |
| ALT_VRN                              | Input                      | This is the alternative pin for the DCI voltage reference resistor of N transistor.  |
| V <sub>REF</sub>                     | Input                      | These are input threshold voltage pins. They become user I/Os when an external threshold voltage is not needed (per bank).   |
| <b>Dedicated Pins<sup>(1)</sup></b>  |                            |  |
| CCLK                                 | Input/Output               | Configuration clock. Output in Master mode or Input in Slave mode.   |

Table 5: Virtex-II Pro Pin Definitions (Continued)

| Pin Name             | Direction    | Description   |
|----------------------|--------------|---|
| PROG_B               | Input        | Active Low asynchronous reset to configuration logic. This pin has a permanent weak pull-up resistor.   |
| DONE                 | Input/Output | DONE is a bidirectional signal with an optional internal pull-up resistor. As an output, this pin indicates completion of the configuration process. As an input, a Low level on DONE can be configured to delay the start-up sequence. |
| M2, M1, M0           | Input        | Configuration mode selection.   |
| HSWAP_EN             | Input        | Enable I/O pullups during configuration.  |
| TCK                  | Input        | Boundary Scan Clock.  |
| TDI                  | Input        | Boundary Scan Data Input.   |
| TDO                  | Output       | Boundary Scan Data Output.  |
| TMS                  | Input        | Boundary Scan Mode Select.  |
| PWRDWN_B             | Input        | Power down pin.   |
| <b>Other Pins</b>    |              |   |
| DXN, DXP             | N/A          | Temperature-sensing diode pins (Anode: DXP, Cathode: DXN).  |
| V <sub>BATT</sub>    | Input        | Decryptor key memory backup supply. (Do not connect if battery is not used.)  |
| RSVD                 | N/A          | Reserved pin - do not connect.  |
| V <sub>CCO</sub>     | Input        | Power-supply pins for the output drivers (per bank).  |
| V <sub>CCAUX</sub>   | Input        | Power-supply pins for auxiliary circuits.   |
| V <sub>CCINT</sub>   | Input        | Power-supply pins for the internal core logic.  |
| GND                  | Input        | Ground.   |
| AVCCAUXRX#           | Input        | Analog power supply for receive circuitry of the Rocket I/O multi-gigabit transceiver (2.5V).   |
| AVCCAUTX#            | Input        | Analog power supply for transmit circuitry of the Rocket I/O multi-gigabit transceiver (2.5V).  |
| VTRXPAD#             | Input        | Receive termination supply for the Rocket I/O multi-gigabit transceiver (1.8V - 2.8V).  |
| VTTXPAD#             | Input        | Transmit termination supply for the Rocket I/O multi-gigabit transceiver (1.8V - 2.8V).   |
| GNDA# <sup>(2)</sup> | Input        | Ground for the analog circuitry of the Rocket I/O multi-gigabit transceiver.  |
| RXPPAD#              | Output       | Positive differential receive port of the Rocket I/O multi-gigabit transceiver.   |
| RXNPAD#              | Output       | Negative differential receive port of the Rocket I/O multi-gigabit transceiver.   |
| TXPPAD#              | Input        | Positive differential transmit port of the Rocket I/O multi-gigabit transceiver.  |
| TXNPAD#              | Input        | Negative differential transmit port of the Rocket I/O multi-gigabit transceiver.  |

**Notes:**

1. All dedicated pins (JTAG and configuration) are powered by V<sub>CCAUX</sub> (independent of the bank V<sub>CCO</sub> voltage).
2. Two pads on the die are tied to the same package pin (GNDA) in order to lower the resistance on these connections. Thus, duplicate entries exist for GNDA pins.

## FG256 Fine-Pitch BGA Package

As shown in Table 6, XC2VP2 and XC2VP4 Virtex-II Pro devices are available in the FG256 fine-pitch BGA package. The pins in each of these devices are identical. Following this table are the **FG256 Fine-Pitch BGA Package Specifications (1.00mm pitch)**.

Table 6: FG256 — XC2VP2 and XC2VP4

| Bank | Pin Description  | Pin Number |
|------|------------------|------------|
| 0    | IO_L01N_0/VRP_0  | C2         |
| 0    | IO_L01P_0/VRN_0  | C3         |
| 0    | IO_L02N_0        | B3         |
| 0    | IO_L02P_0        | C4         |
| 0    | IO_L03N_0        | A2         |
| 0    | IO_L03P_0/VREF_0 | A3         |
| 0    | IO_L06N_0        | D5         |
| 0    | IO_L06P_0        | C5         |
| 0    | IO_L07P_0        | D6         |
| 0    | IO_L09N_0        | E6         |
| 0    | IO_L09P_0/VREF_0 | E7         |
| 0    | IO_L69N_0        | D7         |
| 0    | IO_L69P_0/VREF_0 | C7         |
| 0    | IO_L74N_0/GCLK7P | D8         |
| 0    | IO_L74P_0/GCLK6S | C8         |
| 0    | IO_L75N_0/GCLK5P | B8         |
| 0    | IO_L75P_0/GCLK4S | A8         |
|      |                  |            |
| 1    | IO_L75N_1/GCLK3P | A9         |
| 1    | IO_L75P_1/GCLK2S | B9         |
| 1    | IO_L74N_1/GCLK1P | C9         |
| 1    | IO_L74P_1/GCLK0S | D9         |
| 1    | IO_L69N_1/VREF_1 | C10        |
| 1    | IO_L69P_1        | D10        |
| 1    | IO_L09N_1/VREF_1 | E10        |
| 1    | IO_L09P_1        | E11        |
| 1    | IO_L07N_1        | D11        |
| 1    | IO_L06N_1        | C12        |
| 1    | IO_L06P_1        | D12        |
| 1    | IO_L03N_1/VREF_1 | A14        |
| 1    | IO_L03P_1        | A15        |

Table 6: FG256 — XC2VP2 and XC2VP4

| Bank | Pin Description  | Pin Number |
|------|------------------|------------|
| 1    | IO_L02N_1        | C13        |
| 1    | IO_L02P_1        | B14        |
| 1    | IO_L01N_1/VRP_1  | C14        |
| 1    | IO_L01P_1/VRN_1  | C15        |
|      |                  |            |
| 2    | IO_L01N_2/VRP_2  | E14        |
| 2    | IO_L01P_2/VRN_2  | E15        |
| 2    | IO_L02N_2        | E13        |
| 2    | IO_L02P_2        | F12        |
| 2    | IO_L03N_2        | F13        |
| 2    | IO_L03P_2        | F14        |
| 2    | IO_L04N_2/VREF_2 | F15        |
| 2    | IO_L04P_2        | F16        |
| 2    | IO_L06N_2        | G13        |
| 2    | IO_L06P_2        | G14        |
| 2    | IO_L85N_2        | G15        |
| 2    | IO_L85P_2        | G16        |
| 2    | IO_L86N_2        | G12        |
| 2    | IO_L86P_2        | H13        |
| 2    | IO_L88N_2/VREF_2 | H14        |
| 2    | IO_L88P_2        | H15        |
| 2    | IO_L90N_2        | H16        |
| 2    | IO_L90P_2        | J16        |
|      |                  |            |
| 3    | IO_L90N_3        | J15        |
| 3    | IO_L90P_3        | J14        |
| 3    | IO_L89N_3        | J13        |
| 3    | IO_L89P_3        | K12        |
| 3    | IO_L87N_3/VREF_3 | K16        |
| 3    | IO_L87P_3        | K15        |
| 3    | IO_L85N_3        | K14        |
| 3    | IO_L85P_3        | K13        |
| 3    | IO_L06N_3        | L16        |
| 3    | IO_L06P_3        | L15        |
| 3    | IO_L05N_3        | L14        |

**Table 6: FG256 — XC2VP2 and XC2VP4**

| <b>Bank</b> | <b>Pin Description</b> | <b>Pin Number</b> |
|-------------|------------------------|-------------------|
| 3           | IO_L05P_3              | L13               |
| 3           | IO_L03N_3/VREF_3       | L12               |
| 3           | IO_L03P_3              | M13               |
| 3           | IO_L02N_3              | M16               |
| 3           | IO_L02P_3              | N16               |
| 3           | IO_L01N_3/VRP_3        | M15               |
| 3           | IO_L01P_3/VRN_3        | M14               |
|             |                        |                   |
| 4           | IO_L01N_4/DOOUT        | P15               |
| 4           | IO_L01P_4/INIT_B       | P14               |
| 4           | IO_L02N_4/D0           | R14               |
| 4           | IO_L02P_4/D1           | P13               |
| 4           | IO_L03N_4/D2           | T15               |
| 4           | IO_L03P_4/D3           | T14               |
| 4           | IO_L06N_4/VRP_4        | N12               |
| 4           | IO_L06P_4/VRN_4        | P12               |
| 4           | IO_L07P_4/VREF_4       | N11               |
| 4           | IO_L09N_4              | M11               |
| 4           | IO_L09P_4/VREF_4       | M10               |
| 4           | IO_L69N_4              | N10               |
| 4           | IO_L69P_4/VREF_4       | P10               |
| 4           | IO_L74N_4/GCLK3S       | N9                |
| 4           | IO_L74P_4/GCLK2P       | P9                |
| 4           | IO_L75N_4/GCLK1S       | R9                |
| 4           | IO_L75P_4/GCLK0P       | T9                |
|             |                        |                   |
| 5           | IO_L75N_5/GCLK7S       | T8                |
| 5           | IO_L75P_5/GCLK6P       | R8                |
| 5           | IO_L74N_5/GCLK5S       | P8                |
| 5           | IO_L74P_5/GCLK4P       | N8                |
| 5           | IO_L69N_5/VREF_5       | P7                |
| 5           | IO_L69P_5              | N7                |
| 5           | IO_L09N_5/VREF_5       | M7                |
| 5           | IO_L09P_5              | M6                |
| 5           | IO_L07N_5/VREF_5       | N6                |

Table 6: FG256 — XC2VP2 and XC2VP4

| Bank | Pin Description  | Pin Number |
|------|------------------|------------|
| 5    | IO_L06N_5/VRP_5  | P5         |
| 5    | IO_L06P_5/VRN_5  | N5         |
| 5    | IO_L03N_5/D4     | T3         |
| 5    | IO_L03P_5/D5     | T2         |
| 5    | IO_L02N_5/D6     | P4         |
| 5    | IO_L02P_5/D7     | R3         |
| 5    | IO_L01N_5/RDWR_B | P3         |
| 5    | IO_L01P_5/CS_B   | P2         |
|      |                  |            |
| 6    | IO_L01P_6/VRN_6  | M3         |
| 6    | IO_L01N_6/VRP_6  | M2         |
| 6    | IO_L02P_6        | N1         |
| 6    | IO_L02N_6        | M1         |
| 6    | IO_L03P_6        | M4         |
| 6    | IO_L03N_6/VREF_6 | L5         |
| 6    | IO_L05P_6        | L4         |
| 6    | IO_L05N_6        | L3         |
| 6    | IO_L06P_6        | L2         |
| 6    | IO_L06N_6        | L1         |
| 6    | IO_L85P_6        | K4         |
| 6    | IO_L85N_6        | K3         |
| 6    | IO_L87P_6        | K2         |
| 6    | IO_L87N_6/VREF_6 | K1         |
| 6    | IO_L89P_6        | K5         |
| 6    | IO_L89N_6        | J4         |
| 6    | IO_L90P_6        | J3         |
| 6    | IO_L90N_6        | J2         |
|      |                  |            |
| 7    | IO_L90P_7        | J1         |
| 7    | IO_L90N_7        | H1         |
| 7    | IO_L88P_7        | H2         |
| 7    | IO_L88N_7/VREF_7 | H3         |
| 7    | IO_L86P_7        | H4         |
| 7    | IO_L86N_7        | G5         |
| 7    | IO_L85P_7        | G1         |



**Table 6: FG256 — XC2VP2 and XC2VP4**

| <b>Bank</b> | <b>Pin Description</b> | <b>Pin Number</b> |
|-------------|------------------------|-------------------|
| 7           | IO_L85N_7              | G2                |
| 7           | IO_L06P_7              | G3                |
| 7           | IO_L06N_7              | G4                |
| 7           | IO_L04P_7              | F1                |
| 7           | IO_L04N_7/VREF_7       | F2                |
| 7           | IO_L03P_7              | F3                |
| 7           | IO_L03N_7              | F4                |
| 7           | IO_L02P_7              | F5                |
| 7           | IO_L02N_7              | E4                |
| 7           | IO_L01P_7/VRN_7        | E2                |
| 7           | IO_L01N_7/VRP_7        | E3                |
|             |                        |                   |
| 0           | VCCO_0                 | F8                |
| 0           | VCCO_0                 | F7                |
| 0           | VCCO_0                 | E8                |
| 1           | VCCO_1                 | F9                |
| 1           | VCCO_1                 | F10               |
| 1           | VCCO_1                 | E9                |
| 2           | VCCO_2                 | H12               |
| 2           | VCCO_2                 | H11               |
| 2           | VCCO_2                 | G11               |
| 3           | VCCO_3                 | K11               |
| 3           | VCCO_3                 | J12               |
| 3           | VCCO_3                 | J11               |
| 4           | VCCO_4                 | M9                |
| 4           | VCCO_4                 | L9                |
| 4           | VCCO_4                 | L10               |
| 5           | VCCO_5                 | M8                |
| 5           | VCCO_5                 | L8                |
| 5           | VCCO_5                 | L7                |
| 6           | VCCO_6                 | K6                |
| 6           | VCCO_6                 | J6                |
| 6           | VCCO_6                 | J5                |
| 7           | VCCO_7                 | H6                |
| 7           | VCCO_7                 | H5                |

Table 6: FG256 — XC2VP2 and XC2VP4

| Bank | Pin Description | Pin Number |
|------|-----------------|------------|
| 7    | VCCO_7          | G6         |
|      |                 |            |
| N/A  | CCLK            | N15        |
| N/A  | PROG_B          | D1         |
| N/A  | DONE            | P16        |
| N/A  | M0              | N3         |
| N/A  | M1              | N2         |
| N/A  | M2              | P1         |
| N/A  | TCK             | D16        |
| N/A  | TDI             | E1         |
| N/A  | TDO             | E16        |
| N/A  | TMS             | C16        |
| N/A  | PWRDWN_B        | N14        |
| N/A  | HSWAP_EN        | C1         |
| N/A  | RSVD            | D14        |
| N/A  | VBATT           | D15        |
| N/A  | DXP             | D2         |
| N/A  | DXN             | D3         |
| N/A  | AVCCAUXTX6      | B5         |
| N/A  | VTTXPAD6        | B4         |
| N/A  | TXNPAD6         | A4         |
| N/A  | TXPPAD6         | A5         |
| N/A  | GND6            | C6         |
| N/A  | GND6            | C6         |
| N/A  | RXPPAD6         | A6         |
| N/A  | RXNPAD6         | A7         |
| N/A  | VTRXPAD6        | B6         |
| N/A  | AVCCAUXRX6      | B7         |
| N/A  | AVCCAUXTX7      | B11        |
| N/A  | VTTXPAD7        | B10        |
| N/A  | TXNPAD7         | A10        |
| N/A  | TXPPAD7         | A11        |
| N/A  | GND7            | C11        |
| N/A  | GND7            | C11        |
| N/A  | RXPPAD7         | A12        |

Table 6: FG256 — XC2VP2 and XC2VP4

| Bank | Pin Description | Pin Number |
|------|-----------------|------------|
| N/A  | RXNPAD7         | A13        |
| N/A  | VTRXPAD7        | B12        |
| N/A  | AVCCAUXRX7      | B13        |
| N/A  | AVCCAUXRX18     | R13        |
| N/A  | VTRXPAD18       | R12        |
| N/A  | RXNPAD18        | T13        |
| N/A  | RXPPAD18        | T12        |
| N/A  | GNDA18          | P11        |
| N/A  | GNDA18          | P11        |
| N/A  | TXPPAD18        | T11        |
| N/A  | TXNPAD18        | T10        |
| N/A  | VTTXPAD18       | R10        |
| N/A  | AVCCAUXTX18     | R11        |
| N/A  | AVCCAUXRX19     | R7         |
| N/A  | VTRXPAD19       | R6         |
| N/A  | RXNPAD19        | T7         |
| N/A  | RXPPAD19        | T6         |
| N/A  | GNDA19          | P6         |
| N/A  | GNDA19          | P6         |
| N/A  | TXPPAD19        | T5         |
| N/A  | TXNPAD19        | T4         |
| N/A  | VTTXPAD19       | R4         |
| N/A  | AVCCAUXTX19     | R5         |
|      |                 |            |
| N/A  | VCCINT          | N4         |
| N/A  | VCCINT          | N13        |
| N/A  | VCCINT          | M5         |
| N/A  | VCCINT          | M12        |
| N/A  | VCCINT          | E5         |
| N/A  | VCCINT          | E12        |
| N/A  | VCCINT          | D4         |
| N/A  | VCCINT          | D13        |
| N/A  | VCCAUX          | R16        |
| N/A  | VCCAUX          | R1         |
| N/A  | VCCAUX          | B16        |

Table 6: FG256 — XC2VP2 and XC2VP4

| Bank | Pin Description | Pin Number |
|------|-----------------|------------|
| N/A  | VCCAUX          | B1         |
| N/A  | GND             | T16        |
| N/A  | GND             | T1         |
| N/A  | GND             | R2         |
| N/A  | GND             | R15        |
| N/A  | GND             | L6         |
| N/A  | GND             | L11        |
| N/A  | GND             | K9         |
| N/A  | GND             | K8         |
| N/A  | GND             | K7         |
| N/A  | GND             | K10        |
| N/A  | GND             | J9         |
| N/A  | GND             | J8         |
| N/A  | GND             | J7         |
| N/A  | GND             | J10        |
| N/A  | GND             | H9         |
| N/A  | GND             | H8         |
| N/A  | GND             | H7         |
| N/A  | GND             | H10        |
| N/A  | GND             | G9         |
| N/A  | GND             | G8         |
| N/A  | GND             | G7         |
| N/A  | GND             | G10        |
| N/A  | GND             | F6         |
| N/A  | GND             | F11        |
| N/A  | GND             | B2         |
| N/A  | GND             | B15        |
| N/A  | GND             | A16        |
| N/A  | GND             | A1         |

**FG256 Fine-Pitch BGA Package Specifications (1.00mm pitch)**

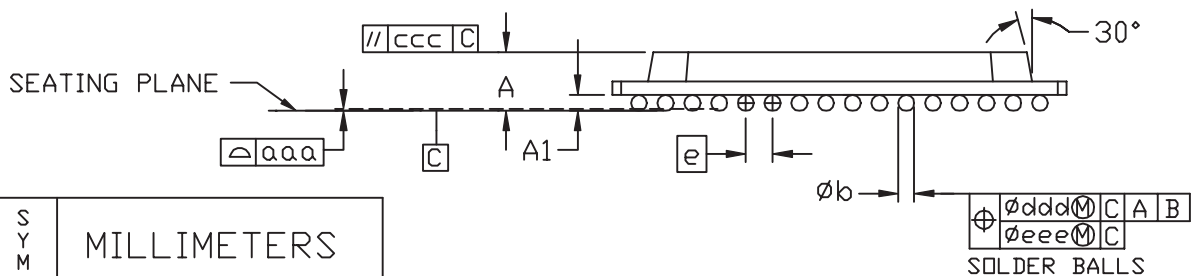
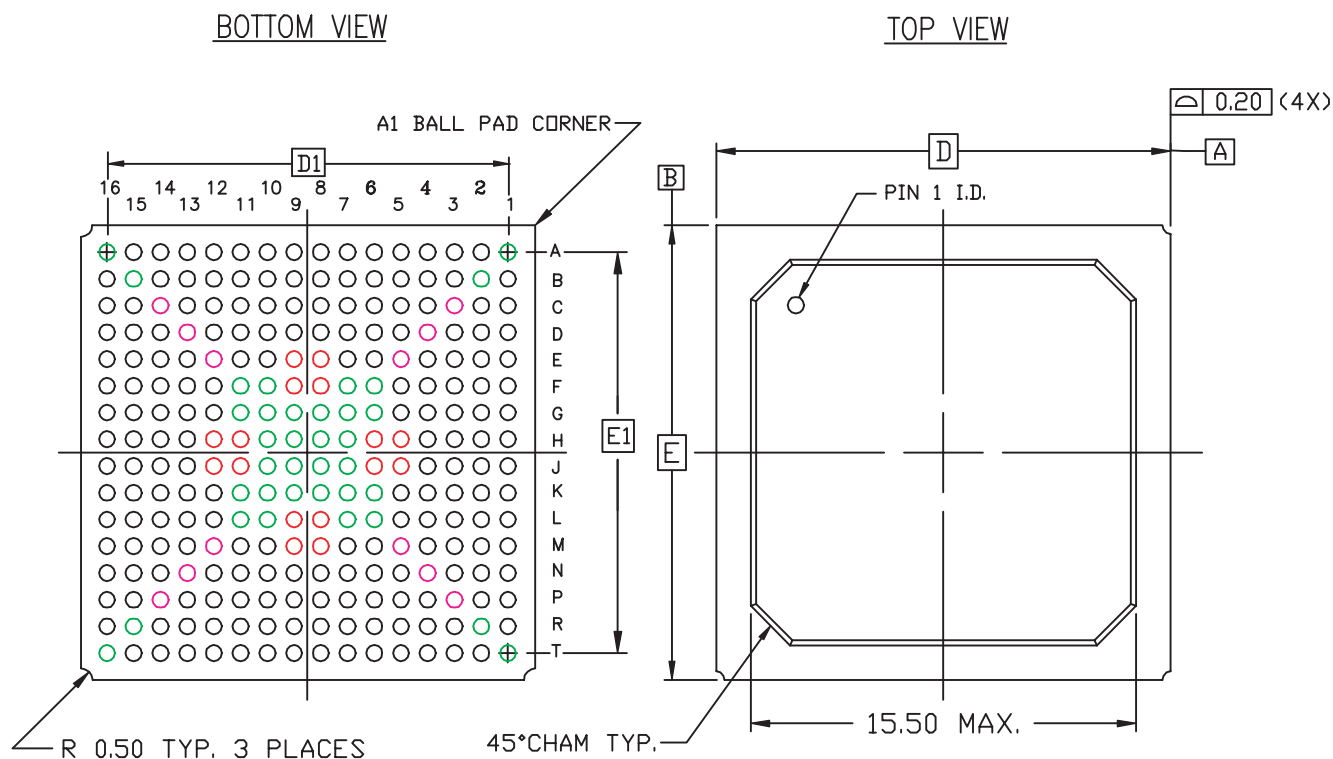

| SYMBOL                         | MILLIMETERS           |                       |      |
|--------------------------------|-----------------------|-----------------------|------|
|                                | MIN.                  | NOM.                  | MAX. |
| A                              | $\cancel{\text{---}}$ | 1.73                  | 2.00 |
| A <sub>1</sub>                 | 0.40                  | 0.50                  | 0.60 |
| D/E                            | 17.00 BSC             |                       |      |
| D <sub>1</sub> /E <sub>1</sub> | 15.00 REF             |                       |      |
| e                              | 1.00 BSC              |                       |      |
| phi b                          | 0.50                  | 0.60                  | 0.70 |
| aaa                            | $\cancel{\text{---}}$ | $\cancel{\text{---}}$ | 0.20 |
| ccc                            | $\cancel{\text{---}}$ | $\cancel{\text{---}}$ | 0.35 |
| ddd                            | $\cancel{\text{---}}$ | $\cancel{\text{---}}$ | 0.30 |
| eee                            | $\cancel{\text{---}}$ | $\cancel{\text{---}}$ | 0.10 |
| M                              | 16                    |                       |      |

NOTES:

1. ALL DIMENSIONS AND TOLERANCES CONFORM TO ANSI Y14.5M-1994
2. SYMBOL 'M' IS THE BALL MATRIX SIZE.
3. CONFORMS TO JEDEC MO-151 AAF-1.

Figure 1: FG256 Fine-Pitch BGA Package Specifications

## FG456 Fine-Pitch BGA Package

As shown in Table 7, XC2VP2, XC2VP4, and XC2VP7 Virtex-II Pro devices are available in the FG456 fine-pitch BGA package. The pins in these devices are same, except for the differences shown in the "No Connects" column. Following this table are the **FG456 Fine-Pitch BGA Package Specifications (1.00mm pitch)**.

Table 7: FG456 — XC2VP2, XC2VP4, and XC2VP7

| Bank | Pin Description  | Pin Number | No Connects |            |            |
|------|------------------|------------|-------------|------------|------------|
|      |                  |            | XC2V<br>P2  | XC2V<br>P4 | XC2V<br>P7 |
| 0    | IO_L01N_0/VRP_0  | D5         |             |            |            |
| 0    | IO_L01P_0/VRN_0  | D6         |             |            |            |
| 0    | IO_L02N_0        | E6         |             |            |            |
| 0    | IO_L02P_0        | E7         |             |            |            |
| 0    | IO_L03N_0        | D7         |             |            |            |
| 0    | IO_L03P_0/VREF_0 | C7         |             |            |            |
| 0    | IO_L05_0/No_Pair | E8         |             |            |            |
| 0    | IO_L06N_0        | D8         |             |            |            |
| 0    | IO_L06P_0        | C8         |             |            |            |
| 0    | IO_L07N_0        | F9         |             |            |            |
| 0    | IO_L07P_0        | E9         |             |            |            |
| 0    | IO_L09N_0        | D9         |             |            |            |
| 0    | IO_L09P_0/VREF_0 | D10        |             |            |            |
| 0    | IO_L67N_0        | F10        |             |            |            |
| 0    | IO_L67P_0        | E10        |             |            |            |
| 0    | IO_L69N_0        | C10        |             |            |            |
| 0    | IO_L69P_0/VREF_0 | B11        |             |            |            |
| 0    | IO_L74N_0/GCLK7P | F11        |             |            |            |
| 0    | IO_L74P_0/GCLK6S | E11        |             |            |            |
| 0    | IO_L75N_0/GCLK5P | D11        |             |            |            |
| 0    | IO_L75P_0/GCLK4S | C11        |             |            |            |
|      |                  |            |             |            |            |
| 1    | IO_L75N_1/GCLK3P | C12        |             |            |            |
| 1    | IO_L75P_1/GCLK2S | D12        |             |            |            |
| 1    | IO_L74N_1/GCLK1P | E12        |             |            |            |
| 1    | IO_L74P_1/GCLK0S | F12        |             |            |            |
| 1    | IO_L69N_1/VREF_1 | B12        |             |            |            |
| 1    | IO_L69P_1        | C13        |             |            |            |
| 1    | IO_L67N_1        | E13        |             |            |            |
| 1    | IO_L67P_1        | F13        |             |            |            |
| 1    | IO_L09N_1/VREF_1 | D13        |             |            |            |

Table 7: FG456 — XC2VP2, XC2VP4, and XC2VP7

| Bank | Pin Description  | Pin Number | No Connects |            |            |
|------|------------------|------------|-------------|------------|------------|
|      |                  |            | XC2V<br>P2  | XC2V<br>P4 | XC2V<br>P7 |
| 1    | IO_L09P_1        | D14        |             |            |            |
| 1    | IO_L07N_1        | E14        |             |            |            |
| 1    | IO_L07P_1        | F14        |             |            |            |
| 1    | IO_L06N_1        | C15        |             |            |            |
| 1    | IO_L06P_1        | D15        |             |            |            |
| 1    | IO_L05_1/No_Pair | E15        |             |            |            |
| 1    | IO_L03N_1/VREF_1 | C16        |             |            |            |
| 1    | IO_L03P_1        | D16        |             |            |            |
| 1    | IO_L02N_1        | E16        |             |            |            |
| 1    | IO_L02P_1        | E17        |             |            |            |
| 1    | IO_L01N_1/VRP_1  | D17        |             |            |            |
| 1    | IO_L01P_1/VRN_1  | D18        |             |            |            |
|      |                  |            |             |            |            |
| 2    | IO_L01N_2/VRP_2  | C21        |             |            |            |
| 2    | IO_L01P_2/VRN_2  | C22        |             |            |            |
| 2    | IO_L02N_2        | D21        |             |            |            |
| 2    | IO_L02P_2        | D22        |             |            |            |
| 2    | IO_L03N_2        | E19        |             |            |            |
| 2    | IO_L03P_2        | E20        |             |            |            |
| 2    | IO_L04N_2/VREF_2 | E21        |             |            |            |
| 2    | IO_L04P_2        | E22        |             |            |            |
| 2    | IO_L06N_2        | F19        |             |            |            |
| 2    | IO_L06P_2        | F20        |             |            |            |
| 2    | IO_L43N_2        | F21        | NC          |            |            |
| 2    | IO_L43P_2        | F22        | NC          |            |            |
| 2    | IO_L46N_2/VREF_2 | F18        | NC          |            |            |
| 2    | IO_L46P_2        | G18        | NC          |            |            |
| 2    | IO_L48N_2        | G19        | NC          |            |            |
| 2    | IO_L48P_2        | G20        | NC          |            |            |
| 2    | IO_L49N_2        | G21        | NC          |            |            |
| 2    | IO_L49P_2        | G22        | NC          |            |            |
| 2    | IO_L50N_2        | H19        | NC          |            |            |
| 2    | IO_L50P_2        | H20        | NC          |            |            |
| 2    | IO_L52N_2/VREF_2 | H21        | NC          |            |            |
| 2    | IO_L52P_2        | H22        | NC          |            |            |

Table 7: FG456 — XC2VP2, XC2VP4, and XC2VP7

| Bank | Pin Description  | Pin Number | No Connects |            |            |
|------|------------------|------------|-------------|------------|------------|
|      |                  |            | XC2V<br>P2  | XC2V<br>P4 | XC2V<br>P7 |
| 2    | IO_L54N_2        | H18        | NC          |            |            |
| 2    | IO_L54P_2        | J17        | NC          |            |            |
| 2    | IO_L55N_2        | J19        | NC          |            |            |
| 2    | IO_L55P_2        | J20        | NC          |            |            |
| 2    | IO_L56N_2        | J21        | NC          |            |            |
| 2    | IO_L56P_2        | J22        | NC          |            |            |
| 2    | IO_L58N_2/VREF_2 | J18        | NC          |            |            |
| 2    | IO_L58P_2        | K18        | NC          |            |            |
| 2    | IO_L60N_2        | K19        | NC          |            |            |
| 2    | IO_L60P_2        | K20        | NC          |            |            |
| 2    | IO_L85N_2        | K21        |             |            |            |
| 2    | IO_L85P_2        | K22        |             |            |            |
| 2    | IO_L86N_2        | K17        |             |            |            |
| 2    | IO_L86P_2        | L17        |             |            |            |
| 2    | IO_L88N_2/VREF_2 | L18        |             |            |            |
| 2    | IO_L88P_2        | L19        |             |            |            |
| 2    | IO_L90N_2        | L20        |             |            |            |
| 2    | IO_L90P_2        | L21        |             |            |            |
|      |                  |            |             |            |            |
| 3    | IO_L90N_3        | M21        |             |            |            |
| 3    | IO_L90P_3        | M20        |             |            |            |
| 3    | IO_L89N_3        | M19        |             |            |            |
| 3    | IO_L89P_3        | M18        |             |            |            |
| 3    | IO_L87N_3/VREF_3 | M17        |             |            |            |
| 3    | IO_L87P_3        | N17        |             |            |            |
| 3    | IO_L85N_3        | N22        |             |            |            |
| 3    | IO_L85P_3        | N21        |             |            |            |
| 3    | IO_L60N_3        | N20        | NC          |            |            |
| 3    | IO_L60P_3        | N19        | NC          |            |            |
| 3    | IO_L59N_3        | N18        | NC          |            |            |
| 3    | IO_L59P_3        | P18        | NC          |            |            |
| 3    | IO_L57N_3/VREF_3 | P22        | NC          |            |            |
| 3    | IO_L57P_3        | P21        | NC          |            |            |
| 3    | IO_L55N_3        | P20        | NC          |            |            |
| 3    | IO_L55P_3        | P19        | NC          |            |            |



Table 7: FG456 — XC2VP2, XC2VP4, and XC2VP7

| Bank | Pin Description  | Pin Number | No Connects |         |         |
|------|------------------|------------|-------------|---------|---------|
|      |                  |            | XC2V P2     | XC2V P4 | XC2V P7 |
| 3    | IO_L54N_3        | P17        | NC          |         |         |
| 3    | IO_L54P_3        | R18        | NC          |         |         |
| 3    | IO_L53N_3        | R22        | NC          |         |         |
| 3    | IO_L53P_3        | R21        | NC          |         |         |
| 3    | IO_L51N_3/VREF_3 | R20        | NC          |         |         |
| 3    | IO_L51P_3        | R19        | NC          |         |         |
| 3    | IO_L49N_3        | T22        | NC          |         |         |
| 3    | IO_L49P_3        | T21        | NC          |         |         |
| 3    | IO_L48N_3        | T20        | NC          |         |         |
| 3    | IO_L48P_3        | T19        | NC          |         |         |
| 3    | IO_L47N_3        | T18        | NC          |         |         |
| 3    | IO_L47P_3        | U18        | NC          |         |         |
| 3    | IO_L45N_3/VREF_3 | U22        | NC          |         |         |
| 3    | IO_L45P_3        | U21        | NC          |         |         |
| 3    | IO_L43N_3        | U20        | NC          |         |         |
| 3    | IO_L43P_3        | U19        | NC          |         |         |
| 3    | IO_L06N_3        | V22        |             |         |         |
| 3    | IO_L06P_3        | V21        |             |         |         |
| 3    | IO_L05N_3        | V20        |             |         |         |
| 3    | IO_L05P_3        | V19        |             |         |         |
| 3    | IO_L03N_3/VREF_3 | W22        |             |         |         |
| 3    | IO_L03P_3        | W21        |             |         |         |
| 3    | IO_L02N_3        | Y22        |             |         |         |
| 3    | IO_L02P_3        | Y21        |             |         |         |
| 3    | IO_L01N_3/VRP_3  | AA22       |             |         |         |
| 3    | IO_L01P_3/VRN_3  | AB21       |             |         |         |
|      |                  |            |             |         |         |
| 4    | IO_L01N_4/DOUT   | W18        |             |         |         |
| 4    | IO_L01P_4/INIT_B | W17        |             |         |         |
| 4    | IO_L02N_4/D0     | V17        |             |         |         |
| 4    | IO_L02P_4/D1     | V16        |             |         |         |
| 4    | IO_L03N_4/D2     | W16        |             |         |         |
| 4    | IO_L03P_4/D3     | Y16        |             |         |         |
| 4    | IO_L05_4/No_Pair | V15        |             |         |         |
| 4    | IO_L06N_4/VRP_4  | W15        |             |         |         |

Table 7: FG456 — XC2VP2, XC2VP4, and XC2VP7

| Bank | Pin Description  | Pin Number | No Connects |            |            |
|------|------------------|------------|-------------|------------|------------|
|      |                  |            | XC2V<br>P2  | XC2V<br>P4 | XC2V<br>P7 |
| 4    | IO_L06P_4/VRN_4  | Y15        |             |            |            |
| 4    | IO_L07N_4        | U14        |             |            |            |
| 4    | IO_L07P_4/VREF_4 | V14        |             |            |            |
| 4    | IO_L09N_4        | W14        |             |            |            |
| 4    | IO_L09P_4/VREF_4 | W13        |             |            |            |
| 4    | IO_L67N_4        | U13        |             |            |            |
| 4    | IO_L67P_4        | V13        |             |            |            |
| 4    | IO_L69N_4        | Y13        |             |            |            |
| 4    | IO_L69P_4/VREF_4 | AA12       |             |            |            |
| 4    | IO_L74N_4/GCLK3S | U12        |             |            |            |
| 4    | IO_L74P_4/GCLK2P | V12        |             |            |            |
| 4    | IO_L75N_4/GCLK1S | W12        |             |            |            |
| 4    | IO_L75P_4/GCLK0P | Y12        |             |            |            |
|      |                  |            |             |            |            |
| 5    | IO_L75N_5/GCLK7S | Y11        |             |            |            |
| 5    | IO_L75P_5/GCLK6P | W11        |             |            |            |
| 5    | IO_L74N_5/GCLK5S | V11        |             |            |            |
| 5    | IO_L74P_5/GCLK4P | U11        |             |            |            |
| 5    | IO_L69N_5/VREF_5 | AA11       |             |            |            |
| 5    | IO_L69P_5        | Y10        |             |            |            |
| 5    | IO_L67N_5        | V10        |             |            |            |
| 5    | IO_L67P_5        | U10        |             |            |            |
| 5    | IO_L09N_5/VREF_5 | W10        |             |            |            |
| 5    | IO_L09P_5        | W9         |             |            |            |
| 5    | IO_L07N_5/VREF_5 | V9         |             |            |            |
| 5    | IO_L07P_5        | U9         |             |            |            |
| 5    | IO_L06N_5/VRP_5  | Y8         |             |            |            |
| 5    | IO_L06P_5/VRN_5  | W8         |             |            |            |
| 5    | IO_L05_5/No_Pair | V8         |             |            |            |
| 5    | IO_L03N_5/D4     | Y7         |             |            |            |
| 5    | IO_L03P_5/D5     | W7         |             |            |            |
| 5    | IO_L02N_5/D6     | V7         |             |            |            |
| 5    | IO_L02P_5/D7     | V6         |             |            |            |
| 5    | IO_L01N_5/RDWR_B | W6         |             |            |            |
| 5    | IO_L01P_5/CS_B   | W5         |             |            |            |

Table 7: FG456 — XC2VP2, XC2VP4, and XC2VP7

| Bank | Pin Description  | Pin Number | No Connects |            |            |
|------|------------------|------------|-------------|------------|------------|
|      |                  |            | XC2V<br>P2  | XC2V<br>P4 | XC2V<br>P7 |
| 6    | IO_L01P_6/VRN_6  | AB2        |             |            |            |
| 6    | IO_L01N_6/VRP_6  | AA1        |             |            |            |
| 6    | IO_L02P_6        | Y2         |             |            |            |
| 6    | IO_L02N_6        | Y1         |             |            |            |
| 6    | IO_L03P_6        | W2         |             |            |            |
| 6    | IO_L03N_6/VREF_6 | W1         |             |            |            |
| 6    | IO_L05P_6        | V4         |             |            |            |
| 6    | IO_L05N_6        | V3         |             |            |            |
| 6    | IO_L06P_6        | V2         |             |            |            |
| 6    | IO_L06N_6        | V1         |             |            |            |
| 6    | IO_L43P_6        | U4         | NC          |            |            |
| 6    | IO_L43N_6        | U3         | NC          |            |            |
| 6    | IO_L45P_6        | U2         | NC          |            |            |
| 6    | IO_L45N_6/VREF_6 | U1         | NC          |            |            |
| 6    | IO_L47P_6        | U5         | NC          |            |            |
| 6    | IO_L47N_6        | T5         | NC          |            |            |
| 6    | IO_L48P_6        | T4         | NC          |            |            |
| 6    | IO_L48N_6        | T3         | NC          |            |            |
| 6    | IO_L49P_6        | T2         | NC          |            |            |
| 6    | IO_L49N_6        | T1         | NC          |            |            |
| 6    | IO_L51P_6        | R4         | NC          |            |            |
| 6    | IO_L51N_6/VREF_6 | R3         | NC          |            |            |
| 6    | IO_L53P_6        | R2         | NC          |            |            |
| 6    | IO_L53N_6        | R1         | NC          |            |            |
| 6    | IO_L54P_6        | R5         | NC          |            |            |
| 6    | IO_L54N_6        | P6         | NC          |            |            |
| 6    | IO_L55P_6        | P4         | NC          |            |            |
| 6    | IO_L55N_6        | P3         | NC          |            |            |
| 6    | IO_L57P_6        | P2         | NC          |            |            |
| 6    | IO_L57N_6/VREF_6 | P1         | NC          |            |            |
| 6    | IO_L59P_6        | P5         | NC          |            |            |
| 6    | IO_L59N_6        | N5         | NC          |            |            |
| 6    | IO_L60P_6        | N4         | NC          |            |            |
| 6    | IO_L60N_6        | N3         | NC          |            |            |

Table 7: FG456 — XC2VP2, XC2VP4, and XC2VP7

| Bank | Pin Description  | Pin Number | No Connects |            |            |
|------|------------------|------------|-------------|------------|------------|
|      |                  |            | XC2V<br>P2  | XC2V<br>P4 | XC2V<br>P7 |
| 6    | IO_L85P_6        | N2         |             |            |            |
| 6    | IO_L85N_6        | N1         |             |            |            |
| 6    | IO_L87P_6        | N6         |             |            |            |
| 6    | IO_L87N_6/VREF_6 | M6         |             |            |            |
| 6    | IO_L89P_6        | M5         |             |            |            |
| 6    | IO_L89N_6        | M4         |             |            |            |
| 6    | IO_L90P_6        | M3         |             |            |            |
| 6    | IO_L90N_6        | M2         |             |            |            |
|      |                  |            |             |            |            |
| 7    | IO_L90P_7        | L2         |             |            |            |
| 7    | IO_L90N_7        | L3         |             |            |            |
| 7    | IO_L88P_7        | L4         |             |            |            |
| 7    | IO_L88N_7/VREF_7 | L5         |             |            |            |
| 7    | IO_L86P_7        | L6         |             |            |            |
| 7    | IO_L86N_7        | K6         |             |            |            |
| 7    | IO_L85P_7        | K1         |             |            |            |
| 7    | IO_L85N_7        | K2         |             |            |            |
| 7    | IO_L60P_7        | K3         | NC          |            |            |
| 7    | IO_L60N_7        | K4         | NC          |            |            |
| 7    | IO_L58P_7        | K5         | NC          |            |            |
| 7    | IO_L58N_7/VREF_7 | J5         | NC          |            |            |
| 7    | IO_L56P_7        | J1         | NC          |            |            |
| 7    | IO_L56N_7        | J2         | NC          |            |            |
| 7    | IO_L55P_7        | J3         | NC          |            |            |
| 7    | IO_L55N_7        | J4         | NC          |            |            |
| 7    | IO_L54P_7        | J6         | NC          |            |            |
| 7    | IO_L54N_7        | H5         | NC          |            |            |
| 7    | IO_L52P_7        | H1         | NC          |            |            |
| 7    | IO_L52N_7/VREF_7 | H2         | NC          |            |            |
| 7    | IO_L50P_7        | H3         | NC          |            |            |
| 7    | IO_L50N_7        | H4         | NC          |            |            |
| 7    | IO_L49P_7        | G1         | NC          |            |            |
| 7    | IO_L49N_7        | G2         | NC          |            |            |
| 7    | IO_L48P_7        | G3         | NC          |            |            |
| 7    | IO_L48N_7        | G4         | NC          |            |            |

Table 7: FG456 — XC2VP2, XC2VP4, and XC2VP7

| Bank | Pin Description  | Pin Number | No Connects |            |            |
|------|------------------|------------|-------------|------------|------------|
|      |                  |            | XC2V<br>P2  | XC2V<br>P4 | XC2V<br>P7 |
| 7    | IO_L46P_7        | G5         | NC          |            |            |
| 7    | IO_L46N_7/VREF_7 | F5         | NC          |            |            |
| 7    | IO_L43P_7        | F1         | NC          |            |            |
| 7    | IO_L43N_7        | F2         | NC          |            |            |
| 7    | IO_L06P_7        | F3         |             |            |            |
| 7    | IO_L06N_7        | F4         |             |            |            |
| 7    | IO_L04P_7        | E1         |             |            |            |
| 7    | IO_L04N_7/VREF_7 | E2         |             |            |            |
| 7    | IO_L03P_7        | E3         |             |            |            |
| 7    | IO_L03N_7        | E4         |             |            |            |
| 7    | IO_L02P_7        | D1         |             |            |            |
| 7    | IO_L02N_7        | D2         |             |            |            |
| 7    | IO_L01P_7/VRN_7  | C1         |             |            |            |
| 7    | IO_L01N_7/VRP_7  | C2         |             |            |            |
|      |                  |            |             |            |            |
| 0    | VCCO_0           | G9         |             |            |            |
| 0    | VCCO_0           | G11        |             |            |            |
| 0    | VCCO_0           | G10        |             |            |            |
| 0    | VCCO_0           | F8         |             |            |            |
| 0    | VCCO_0           | F7         |             |            |            |
| 1    | VCCO_1           | G14        |             |            |            |
| 1    | VCCO_1           | G13        |             |            |            |
| 1    | VCCO_1           | G12        |             |            |            |
| 1    | VCCO_1           | F16        |             |            |            |
| 1    | VCCO_1           | F15        |             |            |            |
| 2    | VCCO_2           | L16        |             |            |            |
| 2    | VCCO_2           | K16        |             |            |            |
| 2    | VCCO_2           | J16        |             |            |            |
| 2    | VCCO_2           | H17        |             |            |            |
| 2    | VCCO_2           | G17        |             |            |            |
| 3    | VCCO_3           | T17        |             |            |            |
| 3    | VCCO_3           | R17        |             |            |            |
| 3    | VCCO_3           | P16        |             |            |            |
| 3    | VCCO_3           | N16        |             |            |            |
| 3    | VCCO_3           | M16        |             |            |            |

Table 7: FG456 — XC2VP2, XC2VP4, and XC2VP7

| Bank | Pin Description | Pin Number | No Connects |            |            |
|------|-----------------|------------|-------------|------------|------------|
|      |                 |            | XC2V<br>P2  | XC2V<br>P4 | XC2V<br>P7 |
| 4    | VCCO_4          | U16        |             |            |            |
| 4    | VCCO_4          | U15        |             |            |            |
| 4    | VCCO_4          | T14        |             |            |            |
| 4    | VCCO_4          | T13        |             |            |            |
| 4    | VCCO_4          | T12        |             |            |            |
| 5    | VCCO_5          | U8         |             |            |            |
| 5    | VCCO_5          | U7         |             |            |            |
| 5    | VCCO_5          | T9         |             |            |            |
| 5    | VCCO_5          | T11        |             |            |            |
| 5    | VCCO_5          | T10        |             |            |            |
| 6    | VCCO_6          | T6         |             |            |            |
| 6    | VCCO_6          | R6         |             |            |            |
| 6    | VCCO_6          | P7         |             |            |            |
| 6    | VCCO_6          | N7         |             |            |            |
| 6    | VCCO_6          | M7         |             |            |            |
| 7    | VCCO_7          | L7         |             |            |            |
| 7    | VCCO_7          | K7         |             |            |            |
| 7    | VCCO_7          | J7         |             |            |            |
| 7    | VCCO_7          | H6         |             |            |            |
| 7    | VCCO_7          | G6         |             |            |            |
|      |                 |            |             |            |            |
| N/A  | CCLK            | W20        |             |            |            |
| N/A  | PROG_B          | B1         |             |            |            |
| N/A  | DONE            | Y18        |             |            |            |
| N/A  | M0              | Y4         |             |            |            |
| N/A  | M1              | W3         |             |            |            |
| N/A  | M2              | Y5         |             |            |            |
| N/A  | TCK             | B22        |             |            |            |
| N/A  | TDI             | D3         |             |            |            |
| N/A  | TDO             | D20        |             |            |            |
| N/A  | TMS             | A21        |             |            |            |
| N/A  | PWRDWN_B        | Y19        |             |            |            |
| N/A  | HSWAP_EN        | A2         |             |            |            |
| N/A  | RSVD            | C18        |             |            |            |
| N/A  | VBATT           | C19        |             |            |            |

Table 7: FG456 — XC2VP2, XC2VP4, and XC2VP7

| Bank | Pin Description | Pin Number | No Connects |         |         |
|------|-----------------|------------|-------------|---------|---------|
|      |                 |            | XC2V P2     | XC2V P4 | XC2V P7 |
| N/A  | DXP             | C4         |             |         |         |
| N/A  | DXN             | C5         |             |         |         |
| N/A  | AVCCAUXTX4      | B4         | NC          | NC      |         |
| N/A  | VTTXPAD4        | B3         | NC          | NC      |         |
| N/A  | TXNPAD4         | A3         | NC          | NC      |         |
| N/A  | TXPPAD4         | A4         | NC          | NC      |         |
| N/A  | GND4            | C6         | NC          | NC      |         |
| N/A  | GND4            | C6         | NC          | NC      |         |
| N/A  | RXPPAD4         | A5         | NC          | NC      |         |
| N/A  | RXNPAD4         | A6         | NC          | NC      |         |
| N/A  | VTRXPAD4        | B5         | NC          | NC      |         |
| N/A  | AVCCAUXRX4      | B6         | NC          | NC      |         |
| N/A  | AVCCAUXTX6      | B8         |             |         |         |
| N/A  | VTTXPAD6        | B7         |             |         |         |
| N/A  | TXNPAD6         | A7         |             |         |         |
| N/A  | TXPPAD6         | A8         |             |         |         |
| N/A  | GND6            | C9         |             |         |         |
| N/A  | GND6            | C9         |             |         |         |
| N/A  | RXPPAD6         | A9         |             |         |         |
| N/A  | RXNPAD6         | A10        |             |         |         |
| N/A  | VTRXPAD6        | B9         |             |         |         |
| N/A  | AVCCAUXRX6      | B10        |             |         |         |
| N/A  | AVCCAUXTX7      | B14        |             |         |         |
| N/A  | VTTXPAD7        | B13        |             |         |         |
| N/A  | TXNPAD7         | A13        |             |         |         |
| N/A  | TXPPAD7         | A14        |             |         |         |
| N/A  | GND7            | C14        |             |         |         |
| N/A  | GND7            | C14        |             |         |         |
| N/A  | RXPPAD7         | A15        |             |         |         |
| N/A  | RXNPAD7         | A16        |             |         |         |
| N/A  | VTRXPAD7        | B15        |             |         |         |
| N/A  | AVCCAUXRX7      | B16        |             |         |         |
| N/A  | AVCCAUXTX9      | B18        | NC          | NC      |         |
| N/A  | VTTXPAD9        | B17        | NC          | NC      |         |
| N/A  | TXNPAD9         | A17        | NC          | NC      |         |

Table 7: FG456 — XC2VP2, XC2VP4, and XC2VP7

| Bank | Pin Description | Pin Number | No Connects |            |            |
|------|-----------------|------------|-------------|------------|------------|
|      |                 |            | XC2V<br>P2  | XC2V<br>P4 | XC2V<br>P7 |
| N/A  | TXPPAD9         | A18        | NC          | NC         |            |
| N/A  | GND A9          | C17        | NC          | NC         |            |
| N/A  | GND A9          | C17        | NC          | NC         |            |
| N/A  | RXPPAD9         | A19        | NC          | NC         |            |
| N/A  | RXNPAD9         | A20        | NC          | NC         |            |
| N/A  | VTRXPAD9        | B19        | NC          | NC         |            |
| N/A  | AVCCAUXRX9      | B20        | NC          | NC         |            |
| N/A  | AVCCAUXRX16     | AA20       | NC          | NC         |            |
| N/A  | VTRXPAD16       | AA19       | NC          | NC         |            |
| N/A  | RXNPAD16        | AB20       | NC          | NC         |            |
| N/A  | RXPPAD16        | AB19       | NC          | NC         |            |
| N/A  | GND A16         | Y17        | NC          | NC         |            |
| N/A  | GND A16         | Y17        | NC          | NC         |            |
| N/A  | TXPPAD16        | AB18       | NC          | NC         |            |
| N/A  | TXNPAD16        | AB17       | NC          | NC         |            |
| N/A  | VTTXPAD16       | AA17       | NC          | NC         |            |
| N/A  | AVCCAUXTX16     | AA18       | NC          | NC         |            |
| N/A  | AVCCAUXRX18     | AA16       |             |            |            |
| N/A  | VTRXPAD18       | AA15       |             |            |            |
| N/A  | RXNPAD18        | AB16       |             |            |            |
| N/A  | RXPPAD18        | AB15       |             |            |            |
| N/A  | GND A18         | Y14        |             |            |            |
| N/A  | GND A18         | Y14        |             |            |            |
| N/A  | TXPPAD18        | AB14       |             |            |            |
| N/A  | TXNPAD18        | AB13       |             |            |            |
| N/A  | VTTXPAD18       | AA13       |             |            |            |
| N/A  | AVCCAUXTX18     | AA14       |             |            |            |
| N/A  | AVCCAUXRX19     | AA10       |             |            |            |
| N/A  | VTRXPAD19       | AA9        |             |            |            |
| N/A  | RXNPAD19        | AB10       |             |            |            |
| N/A  | RXPPAD19        | AB9        |             |            |            |
| N/A  | GND A19         | Y9         |             |            |            |
| N/A  | GND A19         | Y9         |             |            |            |
| N/A  | TXPPAD19        | AB8        |             |            |            |
| N/A  | TXNPAD19        | AB7        |             |            |            |



Table 7: FG456 — XC2VP2, XC2VP4, and XC2VP7

| Bank | Pin Description | Pin Number | No Connects |         |         |
|------|-----------------|------------|-------------|---------|---------|
|      |                 |            | XC2V P2     | XC2V P4 | XC2V P7 |
| N/A  | VTTXPAD19       | AA7        |             |         |         |
| N/A  | AVCCAUXTX19     | AA8        |             |         |         |
| N/A  | AVCCAUXRX21     | AA6        | NC          | NC      |         |
| N/A  | VTRXPAD21       | AA5        | NC          | NC      |         |
| N/A  | RXNPAD21        | AB6        | NC          | NC      |         |
| N/A  | RXPPAD21        | AB5        | NC          | NC      |         |
| N/A  | GND A21         | Y6         | NC          | NC      |         |
| N/A  | GND A21         | Y6         | NC          | NC      |         |
| N/A  | TXPPAD21        | AB4        | NC          | NC      |         |
| N/A  | TXNPAD21        | AB3        | NC          | NC      |         |
| N/A  | VTTXPAD21       | AA3        | NC          | NC      |         |
| N/A  | AVCCAUXTX21     | AA4        | NC          | NC      |         |
|      |                 |            |             |         |         |
| N/A  | VCCINT          | U6         |             |         |         |
| N/A  | VCCINT          | U17        |             |         |         |
| N/A  | VCCINT          | T8         |             |         |         |
| N/A  | VCCINT          | T7         |             |         |         |
| N/A  | VCCINT          | T16        |             |         |         |
| N/A  | VCCINT          | T15        |             |         |         |
| N/A  | VCCINT          | R7         |             |         |         |
| N/A  | VCCINT          | R16        |             |         |         |
| N/A  | VCCINT          | H7         |             |         |         |
| N/A  | VCCINT          | H16        |             |         |         |
| N/A  | VCCINT          | G8         |             |         |         |
| N/A  | VCCINT          | G7         |             |         |         |
| N/A  | VCCINT          | G16        |             |         |         |
| N/A  | VCCINT          | G15        |             |         |         |
| N/A  | VCCINT          | F6         |             |         |         |
| N/A  | VCCINT          | F17        |             |         |         |
| N/A  | VCCAUX          | M22        |             |         |         |
| N/A  | VCCAUX          | L1         |             |         |         |
| N/A  | VCCAUX          | B21        |             |         |         |
| N/A  | VCCAUX          | B2         |             |         |         |
| N/A  | VCCAUX          | AB11       |             |         |         |
| N/A  | VCCAUX          | AA21       |             |         |         |

Table 7: FG456 — XC2VP2, XC2VP4, and XC2VP7

| Bank | Pin Description | Pin Number | No Connects |            |            |
|------|-----------------|------------|-------------|------------|------------|
|      |                 |            | XC2V<br>P2  | XC2V<br>P4 | XC2V<br>P7 |
| N/A  | VCCAUX          | AA2        |             |            |            |
| N/A  | VCCAUX          | A12        |             |            |            |
| N/A  | GND             | Y3         |             |            |            |
| N/A  | GND             | Y20        |             |            |            |
| N/A  | GND             | W4         |             |            |            |
| N/A  | GND             | W19        |             |            |            |
| N/A  | GND             | V5         |             |            |            |
| N/A  | GND             | V18        |             |            |            |
| N/A  | GND             | P9         |             |            |            |
| N/A  | GND             | P14        |             |            |            |
| N/A  | GND             | P13        |             |            |            |
| N/A  | GND             | P12        |             |            |            |
| N/A  | GND             | P11        |             |            |            |
| N/A  | GND             | P10        |             |            |            |
| N/A  | GND             | N9         |             |            |            |
| N/A  | GND             | N14        |             |            |            |
| N/A  | GND             | N13        |             |            |            |
| N/A  | GND             | N12        |             |            |            |
| N/A  | GND             | N11        |             |            |            |
| N/A  | GND             | N10        |             |            |            |
| N/A  | GND             | M9         |             |            |            |
| N/A  | GND             | M14        |             |            |            |
| N/A  | GND             | M13        |             |            |            |
| N/A  | GND             | M12        |             |            |            |
| N/A  | GND             | M11        |             |            |            |
| N/A  | GND             | M10        |             |            |            |
| N/A  | GND             | M1         |             |            |            |
| N/A  | GND             | L9         |             |            |            |
| N/A  | GND             | L22        |             |            |            |
| N/A  | GND             | L14        |             |            |            |
| N/A  | GND             | L13        |             |            |            |
| N/A  | GND             | L12        |             |            |            |
| N/A  | GND             | L11        |             |            |            |
| N/A  | GND             | L10        |             |            |            |
| N/A  | GND             | K9         |             |            |            |

Table 7: FG456 — XC2VP2, XC2VP4, and XC2VP7

| Bank | Pin Description | Pin Number | No Connects |            |            |
|------|-----------------|------------|-------------|------------|------------|
|      |                 |            | XC2V<br>P2  | XC2V<br>P4 | XC2V<br>P7 |
| N/A  | GND             | K14        |             |            |            |
| N/A  | GND             | K13        |             |            |            |
| N/A  | GND             | K12        |             |            |            |
| N/A  | GND             | K11        |             |            |            |
| N/A  | GND             | K10        |             |            |            |
| N/A  | GND             | J9         |             |            |            |
| N/A  | GND             | J14        |             |            |            |
| N/A  | GND             | J13        |             |            |            |
| N/A  | GND             | J12        |             |            |            |
| N/A  | GND             | J11        |             |            |            |
| N/A  | GND             | J10        |             |            |            |
| N/A  | GND             | E5         |             |            |            |
| N/A  | GND             | E18        |             |            |            |
| N/A  | GND             | D4         |             |            |            |
| N/A  | GND             | D19        |             |            |            |
| N/A  | GND             | C3         |             |            |            |
| N/A  | GND             | C20        |             |            |            |
| N/A  | GND             | AB22       |             |            |            |
| N/A  | GND             | AB12       |             |            |            |
| N/A  | GND             | AB1        |             |            |            |
| N/A  | GND             | A22        |             |            |            |
| N/A  | GND             | A11        |             |            |            |
| N/A  | GND             | A1         |             |            |            |

**FG456 Fine-Pitch BGA Package Specifications (1.00mm pitch)**

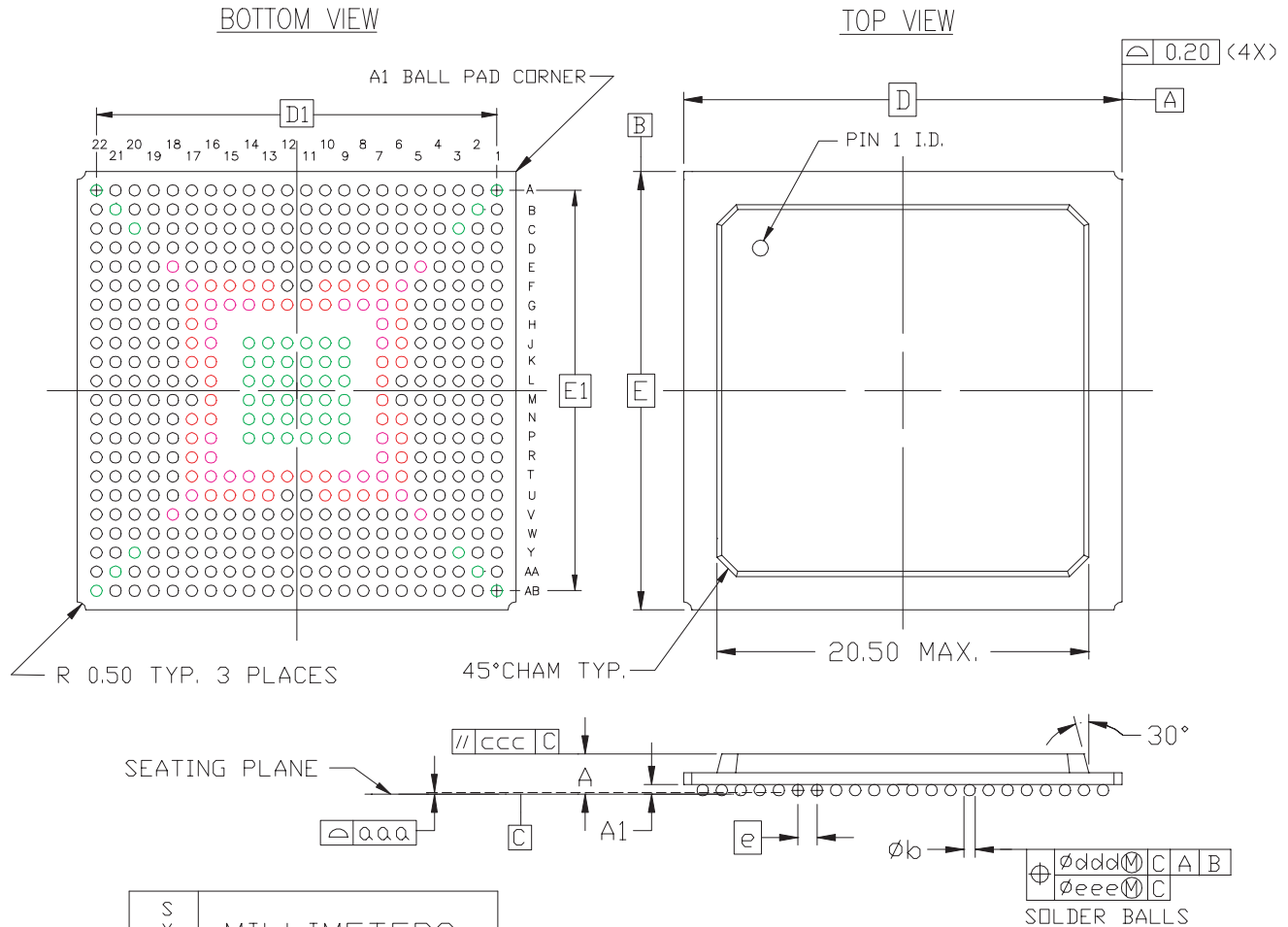

NOTES:

1. ALL DIMENSIONS AND TOLERANCES CONFORM TO ANSI Y14.5M-1994
2. SYMBOL 'M' IS THE BALL MATRIX SIZE.
3. CONFORMS TO JEDEC MO-151 AAJ-1 (DEPOPULATED)

456-BALL FINE PITCH BGA (FG456)

Figure 2: FG456 Fine-Pitch BGA Package Specifications

## FF672 Flip-Chip Fine-Pitch BGA Package

As shown in [Table 8](#), XC2VP2, XC2VP4, and XC2VP7 Virtex-II Pro devices are available in the FF672 flip-chip fine-pitch BGA package. Pins in each of these devices are the same, except for differences shown in the "No Connects" column. Following this table are the **FF672 Flip-Chip Fine-Pitch BGA Package Specifications (1.00mm pitch)**.

Table 8: FF672 — XC2VP2, XC2VP4, and XC2VP7

| Bank | Pin Description  | Pin Number | No Connects |         |         |
|------|------------------|------------|-------------|---------|---------|
|      |                  |            | XC2V P2     | XC2V P4 | XC2V P7 |
| 0    | IO_L01N_0/VRP_0  | B24        |             |         |         |
| 0    | IO_L01P_0/VRN_0  | A24        |             |         |         |
| 0    | IO_L02N_0        | D21        |             |         |         |
| 0    | IO_L02P_0        | C21        |             |         |         |
| 0    | IO_L03N_0        | E20        |             |         |         |
| 0    | IO_L03P_0/VREF_0 | D20        |             |         |         |
| 0    | IO_L05_0/No_Pair | F19        |             |         |         |
| 0    | IO_L06N_0        | E19        |             |         |         |
| 0    | IO_L06P_0        | E18        |             |         |         |
| 0    | IO_L07N_0        | D19        |             |         |         |
| 0    | IO_L07P_0        | C19        |             |         |         |
| 0    | IO_L08N_0        | B19        |             |         |         |
| 0    | IO_L08P_0        | A19        |             |         |         |
| 0    | IO_L09N_0        | G18        |             |         |         |
| 0    | IO_L09P_0/VREF_0 | F18        |             |         |         |
| 0    | IO_L37N_0        | D18        | NC          | NC      |         |
| 0    | IO_L37P_0        | C18        | NC          | NC      |         |
| 0    | IO_L38N_0        | G17        | NC          | NC      |         |
| 0    | IO_L38P_0        | H16        | NC          | NC      |         |
| 0    | IO_L39N_0        | F17        | NC          | NC      |         |
| 0    | IO_L39P_0        | F16        | NC          | NC      |         |
| 0    | IO_L43N_0        | E17        | NC          | NC      |         |
| 0    | IO_L43P_0        | D17        | NC          | NC      |         |
| 0    | IO_L44N_0        | G16        | NC          | NC      |         |
| 0    | IO_L44P_0        | G15        | NC          | NC      |         |
| 0    | IO_L45N_0        | E16        | NC          | NC      |         |
| 0    | IO_L45P_0/VREF_0 | D16        | NC          | NC      |         |
| 0    | IO_L67N_0        | F15        |             |         |         |
| 0    | IO_L67P_0        | E15        |             |         |         |
| 0    | IO_L68N_0        | D15        |             |         |         |
| 0    | IO_L68P_0        | C15        |             |         |         |

Table 8: FF672 — XC2VP2, XC2VP4, and XC2VP7

| Bank | Pin Description  | Pin Number | No Connects |         |         |
|------|------------------|------------|-------------|---------|---------|
|      |                  |            | XC2V P2     | XC2V P4 | XC2V P7 |
| 0    | IO_L69N_0        | H15        |             |         |         |
| 0    | IO_L69P_0/VREF_0 | H14        |             |         |         |
| 0    | IO_L73N_0        | G14        |             |         |         |
| 0    | IO_L73P_0        | F14        |             |         |         |
| 0    | IO_L74N_0/GCLK7P | E14        |             |         |         |
| 0    | IO_L74P_0/GCLK6S | D14        |             |         |         |
| 0    | IO_L75N_0/GCLK5P | C14        |             |         |         |
| 0    | IO_L75P_0/GCLK4S | B14        |             |         |         |
|      |                  |            |             |         |         |
| 1    | IO_L75N_1/GCLK3P | B13        |             |         |         |
| 1    | IO_L75P_1/GCLK2S | C13        |             |         |         |
| 1    | IO_L74N_1/GCLK1P | D13        |             |         |         |
| 1    | IO_L74P_1/GCLK0S | E13        |             |         |         |
| 1    | IO_L73N_1        | F13        |             |         |         |
| 1    | IO_L73P_1        | G13        |             |         |         |
| 1    | IO_L69N_1/VREF_1 | H13        |             |         |         |
| 1    | IO_L69P_1        | H12        |             |         |         |
| 1    | IO_L68N_1        | C12        |             |         |         |
| 1    | IO_L68P_1        | D12        |             |         |         |
| 1    | IO_L67N_1        | E12        |             |         |         |
| 1    | IO_L67P_1        | F12        |             |         |         |
|      |                  |            |             |         |         |
| 1    | IO_L45N_1/VREF_1 | D11        | NC          | NC      |         |
| 1    | IO_L45P_1        | E11        | NC          | NC      |         |
| 1    | IO_L44N_1        | G12        | NC          | NC      |         |
| 1    | IO_L44P_1        | G11        | NC          | NC      |         |
| 1    | IO_L43N_1        | D10        | NC          | NC      |         |
| 1    | IO_L43P_1        | E10        | NC          | NC      |         |
| 1    | IO_L39N_1        | F11        | NC          | NC      |         |
| 1    | IO_L39P_1        | F10        | NC          | NC      |         |
| 1    | IO_L38N_1        | H11        | NC          | NC      |         |
| 1    | IO_L38P_1        | G10        | NC          | NC      |         |
| 1    | IO_L37N_1        | C9         | NC          | NC      |         |
| 1    | IO_L37P_1        | D9         | NC          | NC      |         |
| 1    | IO_L09N_1/VREF_1 | F9         |             |         |         |
| 1    | IO_L09P_1        | G9         |             |         |         |

Table 8: FF672 — XC2VP2, XC2VP4, and XC2VP7

| Bank | Pin Description  | Pin Number | No Connects |         |         |
|------|------------------|------------|-------------|---------|---------|
|      |                  |            | XC2V P2     | XC2V P4 | XC2V P7 |
| 1    | IO_L08N_1        | A8         |             |         |         |
| 1    | IO_L08P_1        | B8         |             |         |         |
| 1    | IO_L07N_1        | C8         |             |         |         |
| 1    | IO_L07P_1        | D8         |             |         |         |
| 1    | IO_L06N_1        | E9         |             |         |         |
| 1    | IO_L06P_1        | E8         |             |         |         |
| 1    | IO_L05_1/No_Pair | F8         |             |         |         |
| 1    | IO_L03N_1/VREF_1 | D7         |             |         |         |
| 1    | IO_L03P_1        | E7         |             |         |         |
| 1    | IO_L02N_1        | C6         |             |         |         |
| 1    | IO_L02P_1        | D6         |             |         |         |
| 1    | IO_L01N_1/VRP_1  | A3         |             |         |         |
| 1    | IO_L01P_1/VRN_1  | B3         |             |         |         |
|      |                  |            |             |         |         |
| 2    | IO_L01N_2/VRP_2  | C4         |             |         |         |
| 2    | IO_L01P_2/VRN_2  | D3         |             |         |         |
| 2    | IO_L02N_2        | A2         |             |         |         |
| 2    | IO_L02P_2        | B1         |             |         |         |
| 2    | IO_L03N_2        | C2         |             |         |         |
| 2    | IO_L03P_2        | C1         |             |         |         |
| 2    | IO_L04N_2/VREF_2 | D2         |             |         |         |
| 2    | IO_L04P_2        | D1         |             |         |         |
| 2    | IO_L05N_2        | E4         |             |         |         |
| 2    | IO_L05P_2        | E3         |             |         |         |
| 2    | IO_L06N_2        | E2         |             |         |         |
| 2    | IO_L06P_2        | E1         |             |         |         |
| 2    | IO_L40N_2/VREF_2 | F5         | NC          | NC      | NC      |
| 2    | IO_L40P_2        | F4         | NC          | NC      | NC      |
| 2    | IO_L42N_2        | F3         | NC          | NC      | NC      |
| 2    | IO_L42P_2        | F2         | NC          | NC      | NC      |
| 2    | IO_L43N_2        | G6         | NC          |         |         |
| 2    | IO_L43P_2        | G5         | NC          |         |         |
| 2    | IO_L44N_2        | G4         | NC          |         |         |
| 2    | IO_L44P_2        | G3         | NC          |         |         |
| 2    | IO_L45N_2        | F1         | NC          |         |         |

Table 8: FF672 — XC2VP2, XC2VP4, and XC2VP7

| Bank | Pin Description  | Pin Number | No Connects |         |         |
|------|------------------|------------|-------------|---------|---------|
|      |                  |            | XC2V P2     | XC2V P4 | XC2V P7 |
| 2    | IO_L45P_2        | G1         | NC          |         |         |
| 2    | IO_L46N_2/VREF_2 | H6         | NC          |         |         |
| 2    | IO_L46P_2        | H5         | NC          |         |         |
| 2    | IO_L47N_2        | H4         | NC          |         |         |
| 2    | IO_L47P_2        | H3         | NC          |         |         |
| 2    | IO_L48N_2        | H2         | NC          |         |         |
| 2    | IO_L48P_2        | H1         | NC          |         |         |
| 2    | IO_L49N_2        | J7         | NC          |         |         |
| 2    | IO_L49P_2        | J6         | NC          |         |         |
| 2    | IO_L50N_2        | J5         | NC          |         |         |
| 2    | IO_L50P_2        | J4         | NC          |         |         |
| 2    | IO_L51N_2        | J3         | NC          |         |         |
| 2    | IO_L51P_2        | J2         | NC          |         |         |
| 2    | IO_L52N_2/VREF_2 | K6         | NC          |         |         |
| 2    | IO_L52P_2        | K5         | NC          |         |         |
| 2    | IO_L53N_2        | K4         | NC          |         |         |
| 2    | IO_L53P_2        | K3         | NC          |         |         |
| 2    | IO_L54N_2        | J1         | NC          |         |         |
| 2    | IO_L54P_2        | K1         | NC          |         |         |
| 2    | IO_L55N_2        | K7         | NC          |         |         |
| 2    | IO_L55P_2        | L8         | NC          |         |         |
| 2    | IO_L56N_2        | L7         | NC          |         |         |
| 2    | IO_L56P_2        | M7         | NC          |         |         |
| 2    | IO_L57N_2        | L6         | NC          |         |         |
| 2    | IO_L57P_2        | L5         | NC          |         |         |
| 2    | IO_L58N_2/VREF_2 | L4         | NC          |         |         |
| 2    | IO_L58P_2        | L3         | NC          |         |         |
| 2    | IO_L59N_2        | L2         | NC          |         |         |
| 2    | IO_L59P_2        | L1         | NC          |         |         |
| 2    | IO_L60N_2        | M8         | NC          |         |         |
| 2    | IO_L60P_2        | N8         | NC          |         |         |
| 2    | IO_L85N_2        | M6         |             |         |         |
| 2    | IO_L85P_2        | M5         |             |         |         |
| 2    | IO_L86N_2        | M4         |             |         |         |
| 2    | IO_L86P_2        | M3         |             |         |         |



Table 8: FF672 — XC2VP2, XC2VP4, and XC2VP7

| Bank | Pin Description  | Pin Number | No Connects |         |         |
|------|------------------|------------|-------------|---------|---------|
|      |                  |            | XC2V P2     | XC2V P4 | XC2V P7 |
| 2    | IO_L87N_2        | M2         |             |         |         |
| 2    | IO_L87P_2        | M1         |             |         |         |
| 2    | IO_L88N_2/VREF_2 | N7         |             |         |         |
| 2    | IO_L88P_2        | N6         |             |         |         |
| 2    | IO_L89N_2        | N5         |             |         |         |
| 2    | IO_L89P_2        | N4         |             |         |         |
| 2    | IO_L90N_2        | N3         |             |         |         |
| 2    | IO_L90P_2        | N2         |             |         |         |
|      |                  |            |             |         |         |
| 3    | IO_L90N_3        | P2         |             |         |         |
| 3    | IO_L90P_3        | P3         |             |         |         |
| 3    | IO_L89N_3        | P4         |             |         |         |
| 3    | IO_L89P_3        | P5         |             |         |         |
| 3    | IO_L88N_3        | P6         |             |         |         |
| 3    | IO_L88P_3        | P7         |             |         |         |
| 3    | IO_L87N_3/VREF_3 | R1         |             |         |         |
| 3    | IO_L87P_3        | R2         |             |         |         |
| 3    | IO_L86N_3        | R3         |             |         |         |
| 3    | IO_L86P_3        | R4         |             |         |         |
| 3    | IO_L85N_3        | R5         |             |         |         |
| 3    | IO_L85P_3        | R6         |             |         |         |
| 3    | IO_L60N_3        | P8         | NC          |         |         |
| 3    | IO_L60P_3        | R8         | NC          |         |         |
| 3    | IO_L59N_3        | T1         | NC          |         |         |
| 3    | IO_L59P_3        | T2         | NC          |         |         |
| 3    | IO_L58N_3        | T3         | NC          |         |         |
| 3    | IO_L58P_3        | T4         | NC          |         |         |
| 3    | IO_L57N_3/VREF_3 | T5         | NC          |         |         |
| 3    | IO_L57P_3        | T6         | NC          |         |         |
| 3    | IO_L56N_3        | R7         | NC          |         |         |
| 3    | IO_L56P_3        | T7         | NC          |         |         |
| 3    | IO_L55N_3        | T8         | NC          |         |         |
| 3    | IO_L55P_3        | U7         | NC          |         |         |
| 3    | IO_L54N_3        | U1         | NC          |         |         |
| 3    | IO_L54P_3        | V1         | NC          |         |         |

Table 8: FF672 — XC2VP2, XC2VP4, and XC2VP7

| Bank | Pin Description  | Pin Number | No Connects |         |         |
|------|------------------|------------|-------------|---------|---------|
|      |                  |            | XC2V P2     | XC2V P4 | XC2V P7 |
| 3    | IO_L53N_3        | U3         | NC          |         |         |
| 3    | IO_L53P_3        | U4         | NC          |         |         |
| 3    | IO_L52N_3        | U5         | NC          |         |         |
| 3    | IO_L52P_3        | U6         | NC          |         |         |
| 3    | IO_L51N_3/VREF_3 | V2         | NC          |         |         |
| 3    | IO_L51P_3        | V3         | NC          |         |         |
| 3    | IO_L50N_3        | V4         | NC          |         |         |
| 3    | IO_L50P_3        | V5         | NC          |         |         |
| 3    | IO_L49N_3        | V6         | NC          |         |         |
| 3    | IO_L49P_3        | V7         | NC          |         |         |
| 3    | IO_L48N_3        | W1         | NC          |         |         |
| 3    | IO_L48P_3        | W2         | NC          |         |         |
| 3    | IO_L47N_3        | W3         | NC          |         |         |
| 3    | IO_L47P_3        | W4         | NC          |         |         |
| 3    | IO_L46N_3        | W5         | NC          |         |         |
| 3    | IO_L46P_3        | W6         | NC          |         |         |
| 3    | IO_L45N_3/VREF_3 | Y1         | NC          |         |         |
| 3    | IO_L45P_3        | AA1        | NC          |         |         |
| 3    | IO_L44N_3        | Y3         | NC          |         |         |
| 3    | IO_L44P_3        | Y4         | NC          |         |         |
| 3    | IO_L43N_3        | Y5         | NC          |         |         |
| 3    | IO_L43P_3        | Y6         | NC          |         |         |
| 3    | IO_L42N_3        | AA2        | NC          | NC      | NC      |
| 3    | IO_L42P_3        | AA3        | NC          | NC      | NC      |
| 3    | IO_L41N_3        | AA4        | NC          | NC      | NC      |
| 3    | IO_L41P_3        | AA5        | NC          | NC      | NC      |
| 3    | IO_L39N_3/VREF_3 | AB1        | NC          | NC      | NC      |
| 3    | IO_L39P_3        | AB2        | NC          | NC      | NC      |
| 3    | IO_L06N_3        | AB3        |             |         |         |
| 3    | IO_L06P_3        | AB4        |             |         |         |
| 3    | IO_L05N_3        | AC1        |             |         |         |
| 3    | IO_L05P_3        | AC2        |             |         |         |
| 3    | IO_L04N_3        | AD1        |             |         |         |
| 3    | IO_L04P_3        | AD2        |             |         |         |
| 3    | IO_L03N_3/VREF_3 | AE1        |             |         |         |

Table 8: FF672 — XC2VP2, XC2VP4, and XC2VP7

| Bank | Pin Description  | Pin Number | No Connects |         |         |
|------|------------------|------------|-------------|---------|---------|
|      |                  |            | XC2V P2     | XC2V P4 | XC2V P7 |
| 3    | IO_L03P_3        | AF2        |             |         |         |
| 3    | IO_L02N_3        | AC3        |             |         |         |
| 3    | IO_L02P_3        | AD4        |             |         |         |
| 3    | IO_L01N_3/VRP_3  | AE3        |             |         |         |
| 3    | IO_L01P_3/VRN_3  | AF3        |             |         |         |
|      |                  |            |             |         |         |
| 4    | IO_L01N_4/DOUT   | AC6        |             |         |         |
| 4    | IO_L01P_4/INIT_B | AD6        |             |         |         |
| 4    | IO_L02N_4/D0     | AB7        |             |         |         |
| 4    | IO_L02P_4/D1     | AC7        |             |         |         |
| 4    | IO_L03N_4/D2     | AA7        |             |         |         |
| 4    | IO_L03P_4/D3     | AA8        |             |         |         |
| 4    | IO_L05_4/No_Pair | Y8         |             |         |         |
| 4    | IO_L06N_4/VRP_4  | AB8        |             |         |         |
| 4    | IO_L06P_4/VRN_4  | AB9        |             |         |         |
| 4    | IO_L07N_4        | AC8        |             |         |         |
| 4    | IO_L07P_4/VREF_4 | AD8        |             |         |         |
| 4    | IO_L08N_4        | AE8        |             |         |         |
| 4    | IO_L08P_4        | AF8        |             |         |         |
| 4    | IO_L09N_4        | Y9         |             |         |         |
| 4    | IO_L09P_4/VREF_4 | AA9        |             |         |         |
|      |                  |            |             |         |         |
| 4    | IO_L37N_4        | AC9        | NC          | NC      |         |
| 4    | IO_L37P_4        | AD9        | NC          | NC      |         |
| 4    | IO_L38N_4        | Y10        | NC          | NC      |         |
| 4    | IO_L38P_4        | W11        | NC          | NC      |         |
| 4    | IO_L39N_4        | AA10       | NC          | NC      |         |
| 4    | IO_L39P_4        | AA11       | NC          | NC      |         |
| 4    | IO_L43N_4        | AB10       | NC          | NC      |         |
| 4    | IO_L43P_4        | AC10       | NC          | NC      |         |
| 4    | IO_L44N_4        | Y11        | NC          | NC      |         |
| 4    | IO_L44P_4        | Y12        | NC          | NC      |         |
| 4    | IO_L45N_4        | AB11       | NC          | NC      |         |
| 4    | IO_L45P_4/VREF_4 | AC11       | NC          | NC      |         |
| 4    | IO_L67N_4        | AA12       |             |         |         |
| 4    | IO_L67P_4        | AB12       |             |         |         |

Table 8: FF672 — XC2VP2, XC2VP4, and XC2VP7

| Bank | Pin Description  | Pin Number | No Connects |         |         |
|------|------------------|------------|-------------|---------|---------|
|      |                  |            | XC2V P2     | XC2V P4 | XC2V P7 |
| 4    | IO_L68N_4        | AC12       |             |         |         |
| 4    | IO_L68P_4        | AD12       |             |         |         |
| 4    | IO_L69N_4        | W12        |             |         |         |
| 4    | IO_L69P_4/VREF_4 | W13        |             |         |         |
| 4    | IO_L73N_4        | Y13        |             |         |         |
| 4    | IO_L73P_4        | AA13       |             |         |         |
| 4    | IO_L74N_4/GCLK3S | AB13       |             |         |         |
| 4    | IO_L74P_4/GCLK2P | AC13       |             |         |         |
| 4    | IO_L75N_4/GCLK1S | AD13       |             |         |         |
| 4    | IO_L75P_4/GCLK0P | AE13       |             |         |         |
|      |                  |            |             |         |         |
| 5    | IO_L75N_5/GCLK7S | AE14       |             |         |         |
| 5    | IO_L75P_5/GCLK6P | AD14       |             |         |         |
| 5    | IO_L74N_5/GCLK5S | AC14       |             |         |         |
| 5    | IO_L74P_5/GCLK4P | AB14       |             |         |         |
| 5    | IO_L73N_5        | AA14       |             |         |         |
| 5    | IO_L73P_5        | Y14        |             |         |         |
| 5    | IO_L69N_5/VREF_5 | W14        |             |         |         |
| 5    | IO_L69P_5        | W15        |             |         |         |
| 5    | IO_L68N_5        | AD15       |             |         |         |
| 5    | IO_L68P_5        | AC15       |             |         |         |
| 5    | IO_L67N_5        | AB15       |             |         |         |
| 5    | IO_L67P_5        | AA15       |             |         |         |
| 5    | IO_L45N_5/VREF_5 | AC16       | NC          | NC      |         |
| 5    | IO_L45P_5        | AB16       | NC          | NC      |         |
| 5    | IO_L44N_5        | Y15        | NC          | NC      |         |
| 5    | IO_L44P_5        | Y16        | NC          | NC      |         |
| 5    | IO_L43N_5        | AC17       | NC          | NC      |         |
| 5    | IO_L43P_5        | AB17       | NC          | NC      |         |
| 5    | IO_L39N_5        | AA16       | NC          | NC      |         |
| 5    | IO_L39P_5        | AA17       | NC          | NC      |         |
| 5    | IO_L38N_5        | W16        | NC          | NC      |         |
| 5    | IO_L38P_5        | Y17        | NC          | NC      |         |
| 5    | IO_L37N_5        | AD18       | NC          | NC      |         |
| 5    | IO_L37P_5        | AC18       | NC          | NC      |         |

Table 8: FF672 — XC2VP2, XC2VP4, and XC2VP7

| Bank | Pin Description  | Pin Number | No Connects |         |         |
|------|------------------|------------|-------------|---------|---------|
|      |                  |            | XC2V P2     | XC2V P4 | XC2V P7 |
| 5    | IO_L09N_5/VREF_5 | AA18       |             |         |         |
| 5    | IO_L09P_5        | Y18        |             |         |         |
| 5    | IO_L08N_5        | AF19       |             |         |         |
| 5    | IO_L08P_5        | AE19       |             |         |         |
| 5    | IO_L07N_5/VREF_5 | AD19       |             |         |         |
| 5    | IO_L07P_5        | AC19       |             |         |         |
| 5    | IO_L06N_5/VRP_5  | AB18       |             |         |         |
| 5    | IO_L06P_5/VRN_5  | AB19       |             |         |         |
| 5    | IO_L05_5/No_Pair | Y19        |             |         |         |
| 5    | IO_L03N_5/D4     | AA19       |             |         |         |
| 5    | IO_L03P_5/D5     | AA20       |             |         |         |
| 5    | IO_L02N_5/D6     | AC20       |             |         |         |
| 5    | IO_L02P_5/D7     | AB20       |             |         |         |
| 5    | IO_L01N_5/RDWR_B | AD21       |             |         |         |
| 5    | IO_L01P_5/CS_B   | AC21       |             |         |         |
|      |                  |            |             |         |         |
| 6    | IO_L01P_6/VRN_6  | AF24       |             |         |         |
| 6    | IO_L01N_6/VRP_6  | AE24       |             |         |         |
| 6    | IO_L02P_6        | AD23       |             |         |         |
| 6    | IO_L02N_6        | AC24       |             |         |         |
| 6    | IO_L03P_6        | AE26       |             |         |         |
| 6    | IO_L03N_6/VREF_6 | AF25       |             |         |         |
| 6    | IO_L04P_6        | AD25       |             |         |         |
| 6    | IO_L04N_6        | AD26       |             |         |         |
| 6    | IO_L05P_6        | AC25       |             |         |         |
| 6    | IO_L05N_6        | AC26       |             |         |         |
| 6    | IO_L06P_6        | AB23       |             |         |         |
| 6    | IO_L06N_6        | AB24       |             |         |         |
| 6    | IO_L39P_6        | AB25       | NC          | NC      | NC      |
| 6    | IO_L39N_6/VREF_6 | AB26       | NC          | NC      | NC      |
| 6    | IO_L41P_6        | AA22       | NC          | NC      | NC      |
| 6    | IO_L41N_6        | AA23       | NC          | NC      | NC      |
| 6    | IO_L42P_6        | AA24       | NC          | NC      | NC      |
| 6    | IO_L42N_6        | AA25       | NC          | NC      | NC      |
| 6    | IO_L43P_6        | Y21        | NC          |         |         |

Table 8: FF672 — XC2VP2, XC2VP4, and XC2VP7

| Bank | Pin Description  | Pin Number | No Connects |         |         |
|------|------------------|------------|-------------|---------|---------|
|      |                  |            | XC2V P2     | XC2V P4 | XC2V P7 |
| 6    | IO_L43N_6        | Y22        | NC          |         |         |
| 6    | IO_L44P_6        | Y23        | NC          |         |         |
| 6    | IO_L44N_6        | Y24        | NC          |         |         |
| 6    | IO_L45P_6        | AA26       | NC          |         |         |
| 6    | IO_L45N_6/VREF_6 | Y26        | NC          |         |         |
| 6    | IO_L46P_6        | W21        | NC          |         |         |
| 6    | IO_L46N_6        | W22        | NC          |         |         |
| 6    | IO_L47P_6        | W23        | NC          |         |         |
| 6    | IO_L47N_6        | W24        | NC          |         |         |
| 6    | IO_L48P_6        | W25        | NC          |         |         |
| 6    | IO_L48N_6        | W26        | NC          |         |         |
| 6    | IO_L49P_6        | V20        | NC          |         |         |
| 6    | IO_L49N_6        | V21        | NC          |         |         |
| 6    | IO_L50P_6        | V22        | NC          |         |         |
| 6    | IO_L50N_6        | V23        | NC          |         |         |
| 6    | IO_L51P_6        | V24        | NC          |         |         |
| 6    | IO_L51N_6/VREF_6 | V25        | NC          |         |         |
| 6    | IO_L52P_6        | U21        | NC          |         |         |
| 6    | IO_L52N_6        | U22        | NC          |         |         |
| 6    | IO_L53P_6        | U23        | NC          |         |         |
| 6    | IO_L53N_6        | U24        | NC          |         |         |
| 6    | IO_L54P_6        | V26        | NC          |         |         |
| 6    | IO_L54N_6        | U26        | NC          |         |         |
| 6    | IO_L55P_6        | U20        | NC          |         |         |
| 6    | IO_L55N_6        | T19        | NC          |         |         |
| 6    | IO_L56P_6        | T20        | NC          |         |         |
| 6    | IO_L56N_6        | R20        | NC          |         |         |
| 6    | IO_L57P_6        | T21        | NC          |         |         |
| 6    | IO_L57N_6/VREF_6 | T22        | NC          |         |         |
| 6    | IO_L58P_6        | T23        | NC          |         |         |
| 6    | IO_L58N_6        | T24        | NC          |         |         |
| 6    | IO_L59P_6        | T25        | NC          |         |         |
| 6    | IO_L59N_6        | T26        | NC          |         |         |
| 6    | IO_L60P_6        | R19        | NC          |         |         |
| 6    | IO_L60N_6        | P19        | NC          |         |         |

Table 8: FF672 — XC2VP2, XC2VP4, and XC2VP7

| Bank | Pin Description  | Pin Number | No Connects |         |         |
|------|------------------|------------|-------------|---------|---------|
|      |                  |            | XC2V P2     | XC2V P4 | XC2V P7 |
| 6    | IO_L85P_6        | R21        |             |         |         |
| 6    | IO_L85N_6        | R22        |             |         |         |
| 6    | IO_L86P_6        | R23        |             |         |         |
| 6    | IO_L86N_6        | R24        |             |         |         |
| 6    | IO_L87P_6        | R25        |             |         |         |
| 6    | IO_L87N_6/VREF_6 | R26        |             |         |         |
| 6    | IO_L88P_6        | P20        |             |         |         |
| 6    | IO_L88N_6        | P21        |             |         |         |
| 6    | IO_L89P_6        | P22        |             |         |         |
| 6    | IO_L89N_6        | P23        |             |         |         |
| 6    | IO_L90P_6        | P24        |             |         |         |
| 6    | IO_L90N_6        | P25        |             |         |         |
|      |                  |            |             |         |         |
| 7    | IO_L90P_7        | N25        |             |         |         |
| 7    | IO_L90N_7        | N24        |             |         |         |
| 7    | IO_L89P_7        | N23        |             |         |         |
| 7    | IO_L89N_7        | N22        |             |         |         |
| 7    | IO_L88P_7        | N21        |             |         |         |
| 7    | IO_L88N_7/VREF_7 | N20        |             |         |         |
| 7    | IO_L87P_7        | M26        |             |         |         |
| 7    | IO_L87N_7        | M25        |             |         |         |
| 7    | IO_L86P_7        | M24        |             |         |         |
| 7    | IO_L86N_7        | M23        |             |         |         |
| 7    | IO_L85P_7        | M22        |             |         |         |
| 7    | IO_L85N_7        | M21        |             |         |         |
| 7    | IO_L60P_7        | N19        | NC          |         |         |
| 7    | IO_L60N_7        | M19        | NC          |         |         |
| 7    | IO_L59P_7        | L26        | NC          |         |         |
| 7    | IO_L59N_7        | L25        | NC          |         |         |
| 7    | IO_L58P_7        | L24        | NC          |         |         |
| 7    | IO_L58N_7/VREF_7 | L23        | NC          |         |         |
| 7    | IO_L57P_7        | L22        | NC          |         |         |
| 7    | IO_L57N_7        | L21        | NC          |         |         |
| 7    | IO_L56P_7        | M20        | NC          |         |         |
| 7    | IO_L56N_7        | L20        | NC          |         |         |

Table 8: FF672 — XC2VP2, XC2VP4, and XC2VP7

| Bank | Pin Description  | Pin Number | No Connects |         |         |
|------|------------------|------------|-------------|---------|---------|
|      |                  |            | XC2V P2     | XC2V P4 | XC2V P7 |
| 7    | IO_L55P_7        | L19        | NC          |         |         |
| 7    | IO_L55N_7        | K20        | NC          |         |         |
| 7    | IO_L54P_7        | K26        | NC          |         |         |
| 7    | IO_L54N_7        | J26        | NC          |         |         |
| 7    | IO_L53P_7        | K24        | NC          |         |         |
| 7    | IO_L53N_7        | K23        | NC          |         |         |
| 7    | IO_L52P_7        | K22        | NC          |         |         |
| 7    | IO_L52N_7/VREF_7 | K21        | NC          |         |         |
| 7    | IO_L51P_7        | J25        | NC          |         |         |
| 7    | IO_L51N_7        | J24        | NC          |         |         |
| 7    | IO_L50P_7        | J23        | NC          |         |         |
| 7    | IO_L50N_7        | J22        | NC          |         |         |
| 7    | IO_L49P_7        | J21        | NC          |         |         |
| 7    | IO_L49N_7        | J20        | NC          |         |         |
| 7    | IO_L48P_7        | H26        | NC          |         |         |
| 7    | IO_L48N_7        | H25        | NC          |         |         |
| 7    | IO_L47P_7        | H24        | NC          |         |         |
| 7    | IO_L47N_7        | H23        | NC          |         |         |
| 7    | IO_L46P_7        | H22        | NC          |         |         |
| 7    | IO_L46N_7/VREF_7 | H21        | NC          |         |         |
| 7    | IO_L45P_7        | G26        | NC          |         |         |
| 7    | IO_L45N_7        | F26        | NC          |         |         |
| 7    | IO_L44P_7        | G24        | NC          |         |         |
| 7    | IO_L44N_7        | G23        | NC          |         |         |
| 7    | IO_L43P_7        | G22        | NC          |         |         |
| 7    | IO_L43N_7        | G21        | NC          |         |         |
| 7    | IO_L42P_7        | F25        | NC          | NC      | NC      |
| 7    | IO_L42N_7        | F24        | NC          | NC      | NC      |
| 7    | IO_L40P_7        | F23        | NC          | NC      | NC      |
| 7    | IO_L40N_7/VREF_7 | F22        | NC          | NC      | NC      |
| 7    | IO_L06P_7        | E26        |             |         |         |
| 7    | IO_L06N_7        | E25        |             |         |         |
| 7    | IO_L05P_7        | E24        |             |         |         |
| 7    | IO_L05N_7        | E23        |             |         |         |
| 7    | IO_L04P_7        | D26        |             |         |         |



Table 8: FF672 — XC2VP2, XC2VP4, and XC2VP7

| Bank | Pin Description  | Pin Number | No Connects |         |         |
|------|------------------|------------|-------------|---------|---------|
|      |                  |            | XC2V P2     | XC2V P4 | XC2V P7 |
| 7    | IO_L04N_7/VREF_7 | D25        |             |         |         |
| 7    | IO_L03P_7        | C26        |             |         |         |
| 7    | IO_L03N_7        | C25        |             |         |         |
| 7    | IO_L02P_7        | B26        |             |         |         |
| 7    | IO_L02N_7        | A25        |             |         |         |
| 7    | IO_L01P_7/VRN_7  | D24        |             |         |         |
| 7    | IO_L01N_7/VRP_7  | C23        |             |         |         |
|      |                  |            |             |         |         |
| 0    | VCCO_0           | C17        |             |         |         |
| 0    | VCCO_0           | C20        |             |         |         |
| 0    | VCCO_0           | H17        |             |         |         |
| 0    | VCCO_0           | H18        |             |         |         |
| 0    | VCCO_0           | J14        |             |         |         |
| 0    | VCCO_0           | J15        |             |         |         |
| 0    | VCCO_0           | J16        |             |         |         |
| 1    | VCCO_1           | C7         |             |         |         |
| 1    | VCCO_1           | H9         |             |         |         |
| 1    | VCCO_1           | C10        |             |         |         |
| 1    | VCCO_1           | H10        |             |         |         |
| 1    | VCCO_1           | J11        |             |         |         |
| 1    | VCCO_1           | J12        |             |         |         |
| 1    | VCCO_1           | J13        |             |         |         |
| 2    | VCCO_2           | G2         |             |         |         |
| 2    | VCCO_2           | J8         |             |         |         |
| 2    | VCCO_2           | K2         |             |         |         |
| 2    | VCCO_2           | K8         |             |         |         |
| 2    | VCCO_2           | L9         |             |         |         |
| 2    | VCCO_2           | M9         |             |         |         |
| 2    | VCCO_2           | N9         |             |         |         |
| 3    | VCCO_3           | P9         |             |         |         |
| 3    | VCCO_3           | R9         |             |         |         |
| 3    | VCCO_3           | T9         |             |         |         |
| 3    | VCCO_3           | U2         |             |         |         |
| 3    | VCCO_3           | U8         |             |         |         |
| 3    | VCCO_3           | V8         |             |         |         |

Table 8: FF672 — XC2VP2, XC2VP4, and XC2VP7

| Bank | Pin Description | Pin Number | No Connects |         |         |
|------|-----------------|------------|-------------|---------|---------|
|      |                 |            | XC2V P2     | XC2V P4 | XC2V P7 |
| 3    | VCCO_3          | Y2         |             |         |         |
| 4    | VCCO_4          | W9         |             |         |         |
| 4    | VCCO_4          | AD7        |             |         |         |
| 4    | VCCO_4          | V11        |             |         |         |
| 4    | VCCO_4          | V12        |             |         |         |
| 4    | VCCO_4          | V13        |             |         |         |
| 4    | VCCO_4          | W10        |             |         |         |
| 4    | VCCO_4          | AD10       |             |         |         |
| 5    | VCCO_5          | V14        |             |         |         |
| 5    | VCCO_5          | V15        |             |         |         |
| 5    | VCCO_5          | V16        |             |         |         |
| 5    | VCCO_5          | W17        |             |         |         |
| 5    | VCCO_5          | W18        |             |         |         |
| 5    | VCCO_5          | AD17       |             |         |         |
| 5    | VCCO_5          | AD20       |             |         |         |
| 6    | VCCO_6          | P18        |             |         |         |
| 6    | VCCO_6          | R18        |             |         |         |
| 6    | VCCO_6          | T18        |             |         |         |
| 6    | VCCO_6          | U19        |             |         |         |
| 6    | VCCO_6          | U25        |             |         |         |
| 6    | VCCO_6          | V19        |             |         |         |
| 6    | VCCO_6          | Y25        |             |         |         |
| 7    | VCCO_7          | G25        |             |         |         |
| 7    | VCCO_7          | J19        |             |         |         |
| 7    | VCCO_7          | K19        |             |         |         |
| 7    | VCCO_7          | K25        |             |         |         |
| 7    | VCCO_7          | L18        |             |         |         |
| 7    | VCCO_7          | M18        |             |         |         |
| 7    | VCCO_7          | N18        |             |         |         |
|      |                 |            |             |         |         |
| N/A  | CCLK            | W7         |             |         |         |
| N/A  | PROG_B          | D22        |             |         |         |
| N/A  | DONE            | AB6        |             |         |         |
| N/A  | M0              | AC22       |             |         |         |
| N/A  | M1              | W20        |             |         |         |

Table 8: FF672 — XC2VP2, XC2VP4, and XC2VP7

| Bank | Pin Description | Pin Number | No Connects |         |         |
|------|-----------------|------------|-------------|---------|---------|
|      |                 |            | XC2V P2     | XC2V P4 | XC2V P7 |
| N/A  | M2              | AB21       |             |         |         |
| N/A  | TCK             | G8         |             |         |         |
| N/A  | TDI             | H20        |             |         |         |
| N/A  | TDO             | H7         |             |         |         |
| N/A  | TMS             | F7         |             |         |         |
| N/A  | PWRDWN_B        | AC5        |             |         |         |
| N/A  | HSWAP_EN        | E21        |             |         |         |
| N/A  | RSVD            | D5         |             |         |         |
| N/A  | VBATT           | E6         |             |         |         |
| N/A  | DXP             | F20        |             |         |         |
| N/A  | DXN             | G19        |             |         |         |
| N/A  | AVCCAUXTX7      | B11        |             |         |         |
| N/A  | VTTXPAD7        | B12        |             |         |         |
| N/A  | TXNPAD7         | A12        |             |         |         |
| N/A  | TXPPAD7         | A11        |             |         |         |
| N/A  | GND A7          | C11        |             |         |         |
| N/A  | GND A7          | C11        |             |         |         |
| N/A  | RXPPAD7         | A10        |             |         |         |
| N/A  | RXNPAD7         | A9         |             |         |         |
| N/A  | VTRXPAD7        | B10        |             |         |         |
| N/A  | AVCCAUXRX7      | B9         |             |         |         |
| N/A  | AVCCAUXTX9      | B6         | NC          | NC      |         |
| N/A  | VTTXPAD9        | B7         | NC          | NC      |         |
| N/A  | TXNPAD9         | A7         | NC          | NC      |         |
| N/A  | TXPPAD9         | A6         | NC          | NC      |         |
| N/A  | GND A9          | C5         | NC          | NC      |         |
| N/A  | GND A9          | C5         | NC          | NC      |         |
| N/A  | RXPPAD9         | A5         | NC          | NC      |         |
| N/A  | RXNPAD9         | A4         | NC          | NC      |         |
| N/A  | VTRXPAD9        | B5         | NC          | NC      |         |
| N/A  | AVCCAUXRX9      | B4         | NC          | NC      |         |
| N/A  | AVCCAUXRX16     | AE4        | NC          | NC      |         |
| N/A  | VTRXPAD16       | AE5        | NC          | NC      |         |
| N/A  | RXNPAD16        | AF4        | NC          | NC      |         |
| N/A  | RXPPAD16        | AF5        | NC          | NC      |         |

Table 8: FF672 — XC2VP2, XC2VP4, and XC2VP7

| Bank | Pin Description | Pin Number | No Connects |         |         |
|------|-----------------|------------|-------------|---------|---------|
|      |                 |            | XC2V P2     | XC2V P4 | XC2V P7 |
| N/A  | GND A16         | AD5        | NC          | NC      |         |
| N/A  | GND A16         | AD5        | NC          | NC      |         |
| N/A  | TXPPAD16        | AF6        | NC          | NC      |         |
| N/A  | TXNPAD16        | AF7        | NC          | NC      |         |
| N/A  | VTTXPAD16       | AE7        | NC          | NC      |         |
| N/A  | AVCCAUXTX16     | AE6        | NC          | NC      |         |
| N/A  | AVCCAUXRX18     | AE9        |             |         |         |
| N/A  | VTRXPAD18       | AE10       |             |         |         |
| N/A  | RXNPAD18        | AF9        |             |         |         |
| N/A  | RXPPAD18        | AF10       |             |         |         |
| N/A  | GND A18         | AD11       |             |         |         |
| N/A  | GND A18         | AD11       |             |         |         |
| N/A  | TXPPAD18        | AF11       |             |         |         |
| N/A  | TXNPAD18        | AF12       |             |         |         |
| N/A  | VTTXPAD18       | AE12       |             |         |         |
| N/A  | AVCCAUXTX18     | AE11       |             |         |         |
| N/A  | AVCCAUXTX4      | B22        | NC          | NC      |         |
| N/A  | VTTXPAD4        | B23        | NC          | NC      |         |
| N/A  | TXNPAD4         | A23        | NC          | NC      |         |
| N/A  | TXPPAD4         | A22        | NC          | NC      |         |
| N/A  | GND A4          | C22        | NC          | NC      |         |
| N/A  | GND A4          | C22        | NC          | NC      |         |
| N/A  | RXPPAD4         | A21        | NC          | NC      |         |
| N/A  | RXNPAD4         | A20        | NC          | NC      |         |
| N/A  | VTRXPAD4        | B21        | NC          | NC      |         |
| N/A  | AVCCAUXRX4      | B20        | NC          | NC      |         |
| N/A  | AVCCAUXTX6      | B17        |             |         |         |
| N/A  | VTTXPAD6        | B18        |             |         |         |
| N/A  | TXNPAD6         | A18        |             |         |         |
| N/A  | TXPPAD6         | A17        |             |         |         |
| N/A  | GND A6          | C16        |             |         |         |
| N/A  | GND A6          | C16        |             |         |         |
| N/A  | RXPPAD6         | A16        |             |         |         |
| N/A  | RXNPAD6         | A15        |             |         |         |
| N/A  | VTRXPAD6        | B16        |             |         |         |

Table 8: FF672 — XC2VP2, XC2VP4, and XC2VP7

| Bank | Pin Description | Pin Number | No Connects |         |         |
|------|-----------------|------------|-------------|---------|---------|
|      |                 |            | XC2V P2     | XC2V P4 | XC2V P7 |
| N/A  | AVCCAUXRX6      | B15        |             |         |         |
| N/A  | AVCCAUXRX19     | AE15       |             |         |         |
| N/A  | VTRXPAD19       | AE16       |             |         |         |
| N/A  | RXNPAD19        | AF15       |             |         |         |
| N/A  | RXPPAD19        | AF16       |             |         |         |
| N/A  | GND A19         | AD16       |             |         |         |
| N/A  | GND A19         | AD16       |             |         |         |
| N/A  | TXPPAD19        | AF17       |             |         |         |
| N/A  | TXNPAD19        | AF18       |             |         |         |
| N/A  | VTTXPAD19       | AE18       |             |         |         |
| N/A  | AVCCAUXTX19     | AE17       |             |         |         |
| N/A  | AVCCAUXRX21     | AE20       | NC          | NC      |         |
| N/A  | VTRXPAD21       | AE21       | NC          | NC      |         |
| N/A  | RXNPAD21        | AF20       | NC          | NC      |         |
| N/A  | RXPPAD21        | AF21       | NC          | NC      |         |
| N/A  | GND A21         | AD22       | NC          | NC      |         |
| N/A  | GND A21         | AD22       | NC          | NC      |         |
| N/A  | TXPPAD21        | AF22       | NC          | NC      |         |
| N/A  | TXNPAD21        | AF23       | NC          | NC      |         |
| N/A  | VTTXPAD21       | AE23       | NC          | NC      |         |
| N/A  | AVCCAUXTX21     | AE22       | NC          | NC      |         |
|      |                 |            |             |         |         |
| N/A  | VCCINT          | H8         |             |         |         |
| N/A  | VCCINT          | J9         |             |         |         |
| N/A  | VCCINT          | K9         |             |         |         |
| N/A  | VCCINT          | U9         |             |         |         |
| N/A  | VCCINT          | V9         |             |         |         |
| N/A  | VCCINT          | W8         |             |         |         |
| N/A  | VCCINT          | H19        |             |         |         |
| N/A  | VCCINT          | J10        |             |         |         |
| N/A  | VCCINT          | J17        |             |         |         |
| N/A  | VCCINT          | J18        |             |         |         |
| N/A  | VCCINT          | K11        |             |         |         |
| N/A  | VCCINT          | K16        |             |         |         |
| N/A  | VCCINT          | K18        |             |         |         |

Table 8: FF672 — XC2VP2, XC2VP4, and XC2VP7

| Bank | Pin Description | Pin Number | No Connects |         |         |
|------|-----------------|------------|-------------|---------|---------|
|      |                 |            | XC2V P2     | XC2V P4 | XC2V P7 |
| N/A  | VCCINT          | L10        |             |         |         |
| N/A  | VCCINT          | L17        |             |         |         |
| N/A  | VCCINT          | T10        |             |         |         |
| N/A  | VCCINT          | T17        |             |         |         |
| N/A  | VCCINT          | U11        |             |         |         |
| N/A  | VCCINT          | U16        |             |         |         |
| N/A  | VCCINT          | U18        |             |         |         |
| N/A  | VCCINT          | V10        |             |         |         |
| N/A  | VCCINT          | V17        |             |         |         |
| N/A  | VCCINT          | V18        |             |         |         |
| N/A  | VCCINT          | W19        |             |         |         |
| N/A  | VCCAUX          | B2         |             |         |         |
| N/A  | VCCAUX          | N1         |             |         |         |
| N/A  | VCCAUX          | P1         |             |         |         |
| N/A  | VCCAUX          | A13        |             |         |         |
| N/A  | VCCAUX          | A14        |             |         |         |
| N/A  | VCCAUX          | AE2        |             |         |         |
| N/A  | VCCAUX          | B25        |             |         |         |
| N/A  | VCCAUX          | N26        |             |         |         |
| N/A  | VCCAUX          | P26        |             |         |         |
| N/A  | VCCAUX          | AE25       |             |         |         |
| N/A  | VCCAUX          | AF13       |             |         |         |
| N/A  | VCCAUX          | AF14       |             |         |         |
| N/A  | GND             | C3         |             |         |         |
| N/A  | GND             | D4         |             |         |         |
| N/A  | GND             | E5         |             |         |         |
| N/A  | GND             | F6         |             |         |         |
| N/A  | GND             | G7         |             |         |         |
| N/A  | GND             | Y7         |             |         |         |
| N/A  | GND             | AA6        |             |         |         |
| N/A  | GND             | AB5        |             |         |         |
| N/A  | GND             | AC4        |             |         |         |
| N/A  | GND             | AD3        |             |         |         |
| N/A  | GND             | C24        |             |         |         |
| N/A  | GND             | D23        |             |         |         |

Table 8: FF672 — XC2VP2, XC2VP4, and XC2VP7

| Bank | Pin Description | Pin Number | No Connects |         |         |
|------|-----------------|------------|-------------|---------|---------|
|      |                 |            | XC2V P2     | XC2V P4 | XC2V P7 |
| N/A  | GND             | E22        |             |         |         |
| N/A  | GND             | F21        |             |         |         |
| N/A  | GND             | G20        |             |         |         |
| N/A  | GND             | K10        |             |         |         |
| N/A  | GND             | K12        |             |         |         |
| N/A  | GND             | K13        |             |         |         |
| N/A  | GND             | K14        |             |         |         |
| N/A  | GND             | K15        |             |         |         |
| N/A  | GND             | K17        |             |         |         |
| N/A  | GND             | L11        |             |         |         |
| N/A  | GND             | L12        |             |         |         |
| N/A  | GND             | L13        |             |         |         |
| N/A  | GND             | L14        |             |         |         |
| N/A  | GND             | L15        |             |         |         |
| N/A  | GND             | L16        |             |         |         |
| N/A  | GND             | M10        |             |         |         |
| N/A  | GND             | M11        |             |         |         |
| N/A  | GND             | M12        |             |         |         |
| N/A  | GND             | M13        |             |         |         |
| N/A  | GND             | M14        |             |         |         |
| N/A  | GND             | M15        |             |         |         |
| N/A  | GND             | M16        |             |         |         |
| N/A  | GND             | M17        |             |         |         |
| N/A  | GND             | N10        |             |         |         |
| N/A  | GND             | N11        |             |         |         |
| N/A  | GND             | N12        |             |         |         |
| N/A  | GND             | N13        |             |         |         |
| N/A  | GND             | N14        |             |         |         |
| N/A  | GND             | N15        |             |         |         |
| N/A  | GND             | N16        |             |         |         |
| N/A  | GND             | N17        |             |         |         |
| N/A  | GND             | P10        |             |         |         |
| N/A  | GND             | P11        |             |         |         |
| N/A  | GND             | P12        |             |         |         |
| N/A  | GND             | P13        |             |         |         |

Table 8: FF672 — XC2VP2, XC2VP4, and XC2VP7

| Bank | Pin Description | Pin Number | No Connects |         |         |
|------|-----------------|------------|-------------|---------|---------|
|      |                 |            | XC2V P2     | XC2V P4 | XC2V P7 |
| N/A  | GND             | P14        |             |         |         |
| N/A  | GND             | P15        |             |         |         |
| N/A  | GND             | P16        |             |         |         |
| N/A  | GND             | P17        |             |         |         |
| N/A  | GND             | R10        |             |         |         |
| N/A  | GND             | R11        |             |         |         |
| N/A  | GND             | R12        |             |         |         |
| N/A  | GND             | R13        |             |         |         |
| N/A  | GND             | R14        |             |         |         |
| N/A  | GND             | R15        |             |         |         |
| N/A  | GND             | R16        |             |         |         |
| N/A  | GND             | R17        |             |         |         |
| N/A  | GND             | T11        |             |         |         |
| N/A  | GND             | T12        |             |         |         |
| N/A  | GND             | T13        |             |         |         |
| N/A  | GND             | T14        |             |         |         |
| N/A  | GND             | T15        |             |         |         |
| N/A  | GND             | T16        |             |         |         |
| N/A  | GND             | U10        |             |         |         |
| N/A  | GND             | U12        |             |         |         |
| N/A  | GND             | U13        |             |         |         |
| N/A  | GND             | U14        |             |         |         |
| N/A  | GND             | U15        |             |         |         |
| N/A  | GND             | U17        |             |         |         |
| N/A  | GND             | Y20        |             |         |         |
| N/A  | GND             | AA21       |             |         |         |
| N/A  | GND             | AB22       |             |         |         |
| N/A  | GND             | AC23       |             |         |         |
| N/A  | GND             | AD24       |             |         |         |



**FF672 Flip-Chip Fine-Pitch BGA Package Specifications (1.00mm pitch)**

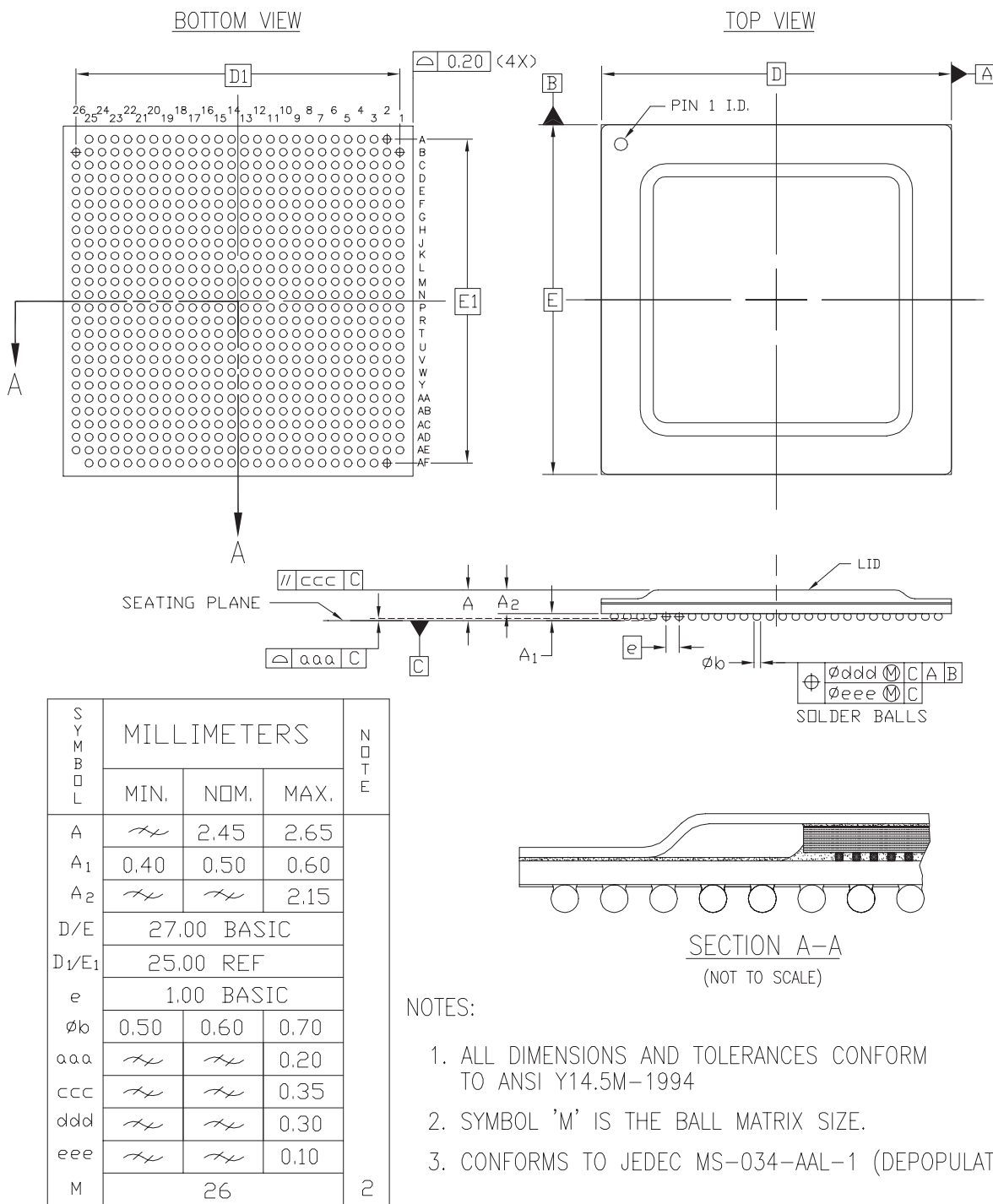

**Figure 3: FF672 Flip-Chip Fine-Pitch BGA Package Specifications**

## FF896 Flip-Chip Fine-Pitch BGA Package

As shown in [Table 9](#), the XC2VP7 and XC2VP20 Virtex-II Pro devices are available in the FF896 flip-chip fine-pitch BGA package. Pins in each of these devices are the same, except for differences shown in the "No Connects" column. Following this table are the **FF896 Flip-Chip Fine-Pitch BGA Package Specifications (1.00mm pitch)**.

Table 9: FF896 — XC2VP7 and XC2VP20

| Bank | Pin Description  | Pin Number | No Connects |          |
|------|------------------|------------|-------------|----------|
|      |                  |            | XC2V P7     | XC2V P20 |
| 0    | IO_L01N_0/VRP_0  | E25        |             |          |
| 0    | IO_L01P_0/VRN_0  | E24        |             |          |
| 0    | IO_L02N_0        | F24        |             |          |
| 0    | IO_L02P_0        | F23        |             |          |
| 0    | IO_L03N_0        | E23        |             |          |
| 0    | IO_L03P_0/VREF_0 | E22        |             |          |
| 0    | IO_L05_0/No_Pair | G23        |             |          |
| 0    | IO_L06N_0        | H22        |             |          |
| 0    | IO_L06P_0        | G22        |             |          |
| 0    | IO_L07N_0        | F22        |             |          |
| 0    | IO_L07P_0        | F21        |             |          |
| 0    | IO_L08N_0        | D24        |             |          |
| 0    | IO_L08P_0        | C24        |             |          |
| 0    | IO_L09N_0        | H21        |             |          |
| 0    | IO_L09P_0/VREF_0 | G21        |             |          |
| 0    | IO_L37N_0        | E21        |             |          |
| 0    | IO_L37P_0        | D21        |             |          |
| 0    | IO_L38N_0        | D23        |             |          |
| 0    | IO_L38P_0        | C23        |             |          |
| 0    | IO_L39N_0        | H20        |             |          |
| 0    | IO_L39P_0        | G20        |             |          |
| 0    | IO_L43N_0        | E20        |             |          |
| 0    | IO_L43P_0        | D20        |             |          |
| 0    | IO_L44N_0        | B23        |             |          |
| 0    | IO_L44P_0        | A23        |             |          |
| 0    | IO_L45N_0        | H19        |             |          |
| 0    | IO_L45P_0/VREF_0 | G19        |             |          |
| 0    | IO_L46N_0        | E19        | NC          |          |
| 0    | IO_L46P_0        | E18        | NC          |          |
| 0    | IO_L47N_0        | C22        | NC          |          |
| 0    | IO_L47P_0        | B22        | NC          |          |
| 0    | IO_L48N_0        | F20        | NC          |          |
| 0    | IO_L48P_0        | F19        | NC          |          |

**Table 9: FF896 — XC2VP7 and XC2VP20**

| Bank | Pin Description  | Pin Number | No Connects |          |
|------|------------------|------------|-------------|----------|
|      |                  |            | XC2V P7     | XC2V P20 |
| 0    | IO_L49N_0        | G17        | NC          |          |
| 0    | IO_L49P_0        | F17        | NC          |          |
| 0    | IO_L50_0/No_Pair | B21        | NC          |          |
| 0    | IO_L53_0/No_Pair | A21        | NC          |          |
| 0    | IO_L54N_0        | H18        | NC          |          |
| 0    | IO_L54P_0        | G18        | NC          |          |
| 0    | IO_L56N_0        | C21        | NC          |          |
| 0    | IO_L56P_0        | C20        | NC          |          |
| 0    | IO_L57N_0        | J17        | NC          |          |
| 0    | IO_L57P_0/VREF_0 | H17        | NC          |          |
| 0    | IO_L67N_0        | E17        |             |          |
| 0    | IO_L67P_0        | D17        |             |          |
| 0    | IO_L68N_0        | D18        |             |          |
| 0    | IO_L68P_0        | C18        |             |          |
| 0    | IO_L69N_0        | J16        |             |          |
| 0    | IO_L69P_0/VREF_0 | H16        |             |          |
| 0    | IO_L73N_0        | E16        |             |          |
| 0    | IO_L73P_0        | D16        |             |          |
| 0    | IO_L74N_0/GCLK7P | C16        |             |          |
| 0    | IO_L74P_0/GCLK6S | B16        |             |          |
| 0    | IO_L75N_0/GCLK5P | G16        |             |          |
| 0    | IO_L75P_0/GCLK4S | F16        |             |          |
|      |                  |            |             |          |
| 1    | IO_L75N_1/GCLK3P | F15        |             |          |
| 1    | IO_L75P_1/GCLK2S | G15        |             |          |
| 1    | IO_L74N_1/GCLK1P | B15        |             |          |
| 1    | IO_L74P_1/GCLK0S | C15        |             |          |
| 1    | IO_L73N_1        | D15        |             |          |
| 1    | IO_L73P_1        | E15        |             |          |
| 1    | IO_L69N_1/VREF_1 | H15        |             |          |
| 1    | IO_L69P_1        | J15        |             |          |
| 1    | IO_L68N_1        | C13        |             |          |
| 1    | IO_L68P_1        | D13        |             |          |
| 1    | IO_L67N_1        | D14        |             |          |
| 1    | IO_L67P_1        | E14        |             |          |
| 1    | IO_L57N_1/VREF_1 | H14        | NC          |          |
| 1    | IO_L57P_1        | J14        | NC          |          |

Table 9: FF896 — XC2VP7 and XC2VP20

| Bank | Pin Description  | Pin Number | No Connects |          |
|------|------------------|------------|-------------|----------|
|      |                  |            | XC2V P7     | XC2V P20 |
| 1    | IO_L56N_1        | C11        | NC          |          |
| 1    | IO_L56P_1        | C10        | NC          |          |
| 1    | IO_L54N_1        | G13        | NC          |          |
| 1    | IO_L54P_1        | H13        | NC          |          |
| 1    | IO_L53_1/No_Pair | A10        | NC          |          |
| 1    | IO_L50_1/No_Pair | B10        | NC          |          |
| 1    | IO_L49N_1        | F14        | NC          |          |
| 1    | IO_L49P_1        | G14        | NC          |          |
| 1    | IO_L48N_1        | F12        | NC          |          |
| 1    | IO_L48P_1        | F11        | NC          |          |
| 1    | IO_L47N_1        | B9         | NC          |          |
| 1    | IO_L47P_1        | C9         | NC          |          |
| 1    | IO_L46N_1        | E13        | NC          |          |
| 1    | IO_L46P_1        | E12        | NC          |          |
| 1    | IO_L45N_1/VREF_1 | G12        |             |          |
| 1    | IO_L45P_1        | H12        |             |          |
| 1    | IO_L44N_1        | A8         |             |          |
| 1    | IO_L44P_1        | B8         |             |          |
| 1    | IO_L43N_1        | D11        |             |          |
| 1    | IO_L43P_1        | E11        |             |          |
| 1    | IO_L39N_1        | G11        |             |          |
| 1    | IO_L39P_1        | H11        |             |          |
| 1    | IO_L38N_1        | C8         |             |          |
| 1    | IO_L38P_1        | D8         |             |          |
| 1    | IO_L37N_1        | D10        |             |          |
| 1    | IO_L37P_1        | E10        |             |          |
| 1    | IO_L09N_1/VREF_1 | G10        |             |          |
| 1    | IO_L09P_1        | H10        |             |          |
| 1    | IO_L08N_1        | C7         |             |          |
| 1    | IO_L08P_1        | D7         |             |          |
| 1    | IO_L07N_1        | F10        |             |          |
| 1    | IO_L07P_1        | F9         |             |          |
| 1    | IO_L06N_1        | G9         |             |          |
| 1    | IO_L06P_1        | H9         |             |          |
| 1    | IO_L05_1/No_Pair | G8         |             |          |
| 1    | IO_L03N_1/VREF_1 | E9         |             |          |
| 1    | IO_L03P_1        | E8         |             |          |

Table 9: FF896 — XC2VP7 and XC2VP20

| Bank | Pin Description  | Pin Number | No Connects |          |
|------|------------------|------------|-------------|----------|
|      |                  |            | XC2V P7     | XC2V P20 |
| 1    | IO_L02N_1        | F8         |             |          |
| 1    | IO_L02P_1        | F7         |             |          |
| 1    | IO_L01N_1/VRP_1  | E7         |             |          |
| 1    | IO_L01P_1/VRN_1  | E6         |             |          |
|      |                  |            |             |          |
| 2    | IO_L01N_2/VRP_2  | A3         |             |          |
| 2    | IO_L01P_2/VRN_2  | B3         |             |          |
| 2    | IO_L02N_2        | G6         |             |          |
| 2    | IO_L02P_2        | G5         |             |          |
| 2    | IO_L03N_2        | C5         |             |          |
| 2    | IO_L03P_2        | D5         |             |          |
| 2    | IO_L04N_2/VREF_2 | C2         |             |          |
| 2    | IO_L04P_2        | C1         |             |          |
| 2    | IO_L05N_2        | J8         |             |          |
| 2    | IO_L05P_2        | J7         |             |          |
| 2    | IO_L06N_2        | C4         |             |          |
| 2    | IO_L06P_2        | D3         |             |          |
| 2    | IO_L31N_2        | D2         | NC          |          |
| 2    | IO_L31P_2        | D1         | NC          |          |
| 2    | IO_L32N_2        | H6         | NC          |          |
| 2    | IO_L32P_2        | H5         | NC          |          |
| 2    | IO_L33N_2        | E4         | NC          |          |
| 2    | IO_L33P_2        | E3         | NC          |          |
| 2    | IO_L34N_2/VREF_2 | E2         | NC          |          |
| 2    | IO_L34P_2        | E1         | NC          |          |
| 2    | IO_L35N_2        | K8         | NC          |          |
| 2    | IO_L35P_2        | K7         | NC          |          |
| 2    | IO_L36N_2        | F4         | NC          |          |
| 2    | IO_L36P_2        | F3         | NC          |          |
| 2    | IO_L37N_2        | F2         | NC          |          |
| 2    | IO_L37P_2        | F1         | NC          |          |
| 2    | IO_L38N_2        | J6         | NC          |          |
| 2    | IO_L38P_2        | J5         | NC          |          |
| 2    | IO_L39N_2        | G4         | NC          |          |
| 2    | IO_L39P_2        | G3         | NC          |          |
| 2    | IO_L40N_2/VREF_2 | G2         | NC          |          |
| 2    | IO_L40P_2        | G1         | NC          |          |

Table 9: FF896 — XC2VP7 and XC2VP20

| Bank | Pin Description  | Pin Number | No Connects |          |
|------|------------------|------------|-------------|----------|
|      |                  |            | XC2V P7     | XC2V P20 |
| 2    | IO_L41N_2        | L8         | NC          |          |
| 2    | IO_L41P_2        | L7         | NC          |          |
| 2    | IO_L42N_2        | H4         | NC          |          |
| 2    | IO_L42P_2        | H3         | NC          |          |
| 2    | IO_L43N_2        | H2         |             |          |
| 2    | IO_L43P_2        | J2         |             |          |
| 2    | IO_L44N_2        | M8         |             |          |
| 2    | IO_L44P_2        | M7         |             |          |
| 2    | IO_L45N_2        | K6         |             |          |
| 2    | IO_L45P_2        | K5         |             |          |
| 2    | IO_L46N_2/VREF_2 | J1         |             |          |
| 2    | IO_L46P_2        | K1         |             |          |
| 2    | IO_L47N_2        | M6         |             |          |
| 2    | IO_L47P_2        | M5         |             |          |
| 2    | IO_L48N_2        | J4         |             |          |
| 2    | IO_L48P_2        | J3         |             |          |
| 2    | IO_L49N_2        | K2         |             |          |
| 2    | IO_L49P_2        | L2         |             |          |
| 2    | IO_L50N_2        | N8         |             |          |
| 2    | IO_L50P_2        | N7         |             |          |
| 2    | IO_L51N_2        | K4         |             |          |
| 2    | IO_L51P_2        | K3         |             |          |
| 2    | IO_L52N_2/VREF_2 | L1         |             |          |
| 2    | IO_L52P_2        | M1         |             |          |
| 2    | IO_L53N_2        | N6         |             |          |
| 2    | IO_L53P_2        | N5         |             |          |
| 2    | IO_L54N_2        | L5         |             |          |
| 2    | IO_L54P_2        | L4         |             |          |
| 2    | IO_L55N_2        | M2         |             |          |
| 2    | IO_L55P_2        | N2         |             |          |
| 2    | IO_L56N_2        | P9         |             |          |
| 2    | IO_L56P_2        | R9         |             |          |
| 2    | IO_L57N_2        | M4         |             |          |
| 2    | IO_L57P_2        | M3         |             |          |
| 2    | IO_L58N_2/VREF_2 | N1         |             |          |
| 2    | IO_L58P_2        | P1         |             |          |
| 2    | IO_L59N_2        | P8         |             |          |

Table 9: FF896 — XC2VP7 and XC2VP20

| Bank | Pin Description  | Pin Number | No Connects |          |
|------|------------------|------------|-------------|----------|
|      |                  |            | XC2V P7     | XC2V P20 |
| 2    | IO_L59P_2        | P7         |             |          |
| 2    | IO_L60N_2        | N4         |             |          |
| 2    | IO_L60P_2        | N3         |             |          |
| 2    | IO_L85N_2        | P3         |             |          |
| 2    | IO_L85P_2        | P2         |             |          |
| 2    | IO_L86N_2        | R8         |             |          |
| 2    | IO_L86P_2        | R7         |             |          |
| 2    | IO_L87N_2        | P5         |             |          |
| 2    | IO_L87P_2        | P4         |             |          |
| 2    | IO_L88N_2/VREF_2 | R2         |             |          |
| 2    | IO_L88P_2        | T2         |             |          |
| 2    | IO_L89N_2        | R6         |             |          |
| 2    | IO_L89P_2        | R5         |             |          |
| 2    | IO_L90N_2        | R4         |             |          |
| 2    | IO_L90P_2        | R3         |             |          |
|      |                  |            |             |          |
| 3    | IO_L90N_3        | U1         |             |          |
| 3    | IO_L90P_3        | V1         |             |          |
| 3    | IO_L89N_3        | T5         |             |          |
| 3    | IO_L89P_3        | T6         |             |          |
| 3    | IO_L88N_3        | T3         |             |          |
| 3    | IO_L88P_3        | T4         |             |          |
| 3    | IO_L87N_3/VREF_3 | U2         |             |          |
| 3    | IO_L87P_3        | U3         |             |          |
| 3    | IO_L86N_3        | T7         |             |          |
| 3    | IO_L86P_3        | T8         |             |          |
| 3    | IO_L85N_3        | U4         |             |          |
| 3    | IO_L85P_3        | U5         |             |          |
| 3    | IO_L60N_3        | V2         |             |          |
| 3    | IO_L60P_3        | W2         |             |          |
| 3    | IO_L59N_3        | T9         |             |          |
| 3    | IO_L59P_3        | U9         |             |          |
| 3    | IO_L58N_3        | V3         |             |          |
| 3    | IO_L58P_3        | V4         |             |          |
| 3    | IO_L57N_3/VREF_3 | W1         |             |          |
| 3    | IO_L57P_3        | Y1         |             |          |
| 3    | IO_L56N_3        | U7         |             |          |

Table 9: FF896 — XC2VP7 and XC2VP20

| Bank | Pin Description  | Pin Number | No Connects |          |
|------|------------------|------------|-------------|----------|
|      |                  |            | XC2V P7     | XC2V P20 |
| 3    | IO_L56P_3        | U8         |             |          |
| 3    | IO_L55N_3        | V5         |             |          |
| 3    | IO_L55P_3        | V6         |             |          |
| 3    | IO_L54N_3        | Y2         |             |          |
| 3    | IO_L54P_3        | AA2        |             |          |
| 3    | IO_L53N_3        | V7         |             |          |
| 3    | IO_L53P_3        | V8         |             |          |
| 3    | IO_L52N_3        | W3         |             |          |
| 3    | IO_L52P_3        | W4         |             |          |
| 3    | IO_L51N_3/VREF_3 | AA1        |             |          |
| 3    | IO_L51P_3        | AB1        |             |          |
| 3    | IO_L50N_3        | W5         |             |          |
| 3    | IO_L50P_3        | W6         |             |          |
| 3    | IO_L49N_3        | Y4         |             |          |
| 3    | IO_L49P_3        | Y5         |             |          |
| 3    | IO_L48N_3        | AA3        |             |          |
| 3    | IO_L48P_3        | AA4        |             |          |
| 3    | IO_L47N_3        | W7         |             |          |
| 3    | IO_L47P_3        | W8         |             |          |
| 3    | IO_L46N_3        | AB3        |             |          |
| 3    | IO_L46P_3        | AB4        |             |          |
| 3    | IO_L45N_3/VREF_3 | AB2        |             |          |
| 3    | IO_L45P_3        | AC2        |             |          |
| 3    | IO_L44N_3        | AA5        |             |          |
| 3    | IO_L44P_3        | AA6        |             |          |
| 3    | IO_L43N_3        | AC3        |             |          |
| 3    | IO_L43P_3        | AC4        |             |          |
| 3    | IO_L42N_3        | AD1        | NC          |          |
| 3    | IO_L42P_3        | AD2        | NC          |          |
| 3    | IO_L41N_3        | Y7         | NC          |          |
| 3    | IO_L41P_3        | Y8         | NC          |          |
| 3    | IO_L40N_3        | AB5        | NC          |          |
| 3    | IO_L40P_3        | AB6        | NC          |          |
| 3    | IO_L39N_3/VREF_3 | AE1        | NC          |          |
| 3    | IO_L39P_3        | AE2        | NC          |          |
| 3    | IO_L38N_3        | AA7        | NC          |          |
| 3    | IO_L38P_3        | AA8        | NC          |          |



**Table 9: FF896 — XC2VP7 and XC2VP20**

| Bank | Pin Description  | Pin Number | No Connects |          |
|------|------------------|------------|-------------|----------|
|      |                  |            | XC2V P7     | XC2V P20 |
| 3    | IO_L37N_3        | AD3        | NC          |          |
| 3    | IO_L37P_3        | AD4        | NC          |          |
| 3    | IO_L36N_3        | AF1        | NC          |          |
| 3    | IO_L36P_3        | AF2        | NC          |          |
| 3    | IO_L35N_3        | AC5        | NC          |          |
| 3    | IO_L35P_3        | AC6        | NC          |          |
| 3    | IO_L34N_3        | AF3        | NC          |          |
| 3    | IO_L34P_3        | AF4        | NC          |          |
| 3    | IO_L33N_3/VREF_3 | AE3        | NC          |          |
| 3    | IO_L33P_3        | AE4        | NC          |          |
| 3    | IO_L32N_3        | AB7        | NC          |          |
| 3    | IO_L32P_3        | AB8        | NC          |          |
| 3    | IO_L31N_3        | AE5        | NC          |          |
| 3    | IO_L31P_3        | AF6        | NC          |          |
| 3    | IO_L06N_3        | AG1        |             |          |
| 3    | IO_L06P_3        | AG2        |             |          |
| 3    | IO_L05N_3        | AD5        |             |          |
| 3    | IO_L05P_3        | AD6        |             |          |
| 3    | IO_L04N_3        | AG3        |             |          |
| 3    | IO_L04P_3        | AH4        |             |          |
| 3    | IO_L03N_3/VREF_3 | AH1        |             |          |
| 3    | IO_L03P_3        | AH2        |             |          |
| 3    | IO_L02N_3        | AG5        |             |          |
| 3    | IO_L02P_3        | AH5        |             |          |
| 3    | IO_L01N_3/VRP_3  | AJ3        |             |          |
| 3    | IO_L01P_3/VRN_3  | AK3        |             |          |
|      |                  |            |             |          |
| 4    | IO_L01N_4/DOUT   | AG6        |             |          |
| 4    | IO_L01P_4/INIT_B | AF7        |             |          |
| 4    | IO_L02N_4/D0     | AC9        |             |          |
| 4    | IO_L02P_4/D1     | AD9        |             |          |
| 4    | IO_L03N_4/D2     | AG7        |             |          |
| 4    | IO_L03P_4/D3     | AH7        |             |          |
| 4    | IO_L05_4/No_Pair | AD8        |             |          |
| 4    | IO_L06N_4/VRP_4  | AG8        |             |          |
| 4    | IO_L06P_4/VRN_4  | AH8        |             |          |
| 4    | IO_L07N_4        | AC10       |             |          |

Table 9: FF896 — XC2VP7 and XC2VP20

| Bank | Pin Description  | Pin Number | No Connects |          |
|------|------------------|------------|-------------|----------|
|      |                  |            | XC2V P7     | XC2V P20 |
| 4    | IO_L07P_4/VREF_4 | AD10       |             |          |
| 4    | IO_L08N_4        | AE7        |             |          |
| 4    | IO_L08P_4        | AE8        |             |          |
| 4    | IO_L09N_4        | AJ8        |             |          |
| 4    | IO_L09P_4/VREF_4 | AK8        |             |          |
| 4    | IO_L37N_4        | AC11       |             |          |
| 4    | IO_L37P_4        | AD11       |             |          |
| 4    | IO_L38N_4        | AF8        |             |          |
| 4    | IO_L38P_4        | AF9        |             |          |
| 4    | IO_L39N_4        | AF10       |             |          |
| 4    | IO_L39P_4        | AG10       |             |          |
| 4    | IO_L43N_4        | AC12       |             |          |
| 4    | IO_L43P_4        | AD12       |             |          |
| 4    | IO_L44N_4        | AE9        |             |          |
| 4    | IO_L44P_4        | AE10       |             |          |
| 4    | IO_L45N_4        | AH9        |             |          |
| 4    | IO_L45P_4/VREF_4 | AJ9        |             |          |
| 4    | IO_L46N_4        | AC13       | NC          |          |
| 4    | IO_L46P_4        | AD13       | NC          |          |
| 4    | IO_L47N_4        | AE11       | NC          |          |
| 4    | IO_L47P_4        | AE12       | NC          |          |
| 4    | IO_L48N_4        | AH10       | NC          |          |
| 4    | IO_L48P_4        | AH11       | NC          |          |
| 4    | IO_L49N_4        | AB14       | NC          |          |
| 4    | IO_L49P_4        | AC14       | NC          |          |
| 4    | IO_L50_4/No_Pair | AF11       | NC          |          |
| 4    | IO_L53_4/No_Pair | AG11       | NC          |          |
| 4    | IO_L54N_4        | AJ10       | NC          |          |
| 4    | IO_L54P_4        | AK10       | NC          |          |
| 4    | IO_L56N_4        | AF12       | NC          |          |
| 4    | IO_L56P_4        | AF13       | NC          |          |
| 4    | IO_L57N_4        | AG13       | NC          |          |
| 4    | IO_L57P_4/VREF_4 | AH13       | NC          |          |
| 4    | IO_L67N_4        | AB15       |             |          |
| 4    | IO_L67P_4        | AC15       |             |          |
| 4    | IO_L68N_4        | AD14       |             |          |
| 4    | IO_L68P_4        | AE14       |             |          |

**Table 9: FF896 — XC2VP7 and XC2VP20**

| Bank | Pin Description  | Pin Number | No Connects |          |
|------|------------------|------------|-------------|----------|
|      |                  |            | XC2V P7     | XC2V P20 |
| 4    | IO_L69N_4        | AF14       |             |          |
| 4    | IO_L69P_4/VREF_4 | AG14       |             |          |
| 4    | IO_L73N_4        | AD15       |             |          |
| 4    | IO_L73P_4        | AE15       |             |          |
| 4    | IO_L74N_4/GCLK3S | AF15       |             |          |
| 4    | IO_L74P_4/GCLK2P | AG15       |             |          |
| 4    | IO_L75N_4/GCLK1S | AH15       |             |          |
| 4    | IO_L75P_4/GCLK0P | AJ15       |             |          |
|      |                  |            |             |          |
| 5    | IO_L75N_5/GCLK7S | AJ16       |             |          |
| 5    | IO_L75P_5/GCLK6P | AH16       |             |          |
| 5    | IO_L74N_5/GCLK5S | AG16       |             |          |
| 5    | IO_L74P_5/GCLK4P | AF16       |             |          |
| 5    | IO_L73N_5        | AE16       |             |          |
| 5    | IO_L73P_5        | AD16       |             |          |
| 5    | IO_L69N_5/VREF_5 | AG17       |             |          |
| 5    | IO_L69P_5        | AF17       |             |          |
| 5    | IO_L68N_5        | AE17       |             |          |
| 5    | IO_L68P_5        | AD17       |             |          |
| 5    | IO_L67N_5        | AC16       |             |          |
| 5    | IO_L67P_5        | AB16       |             |          |
| 5    | IO_L57N_5/VREF_5 | AH18       | NC          |          |
| 5    | IO_L57P_5        | AG18       | NC          |          |
| 5    | IO_L56N_5        | AF18       | NC          |          |
| 5    | IO_L56P_5        | AF19       | NC          |          |
| 5    | IO_L54N_5        | AK21       | NC          |          |
| 5    | IO_L54P_5        | AJ21       | NC          |          |
| 5    | IO_L53_5/No_Pair | AG20       | NC          |          |
| 5    | IO_L50_5/No_Pair | AF20       | NC          |          |
| 5    | IO_L49N_5        | AC17       | NC          |          |
| 5    | IO_L49P_5        | AB17       | NC          |          |
| 5    | IO_L48N_5        | AH20       | NC          |          |
| 5    | IO_L48P_5        | AH21       | NC          |          |
| 5    | IO_L47N_5        | AE19       | NC          |          |
| 5    | IO_L47P_5        | AE20       | NC          |          |
| 5    | IO_L46N_5        | AD18       | NC          |          |
| 5    | IO_L46P_5        | AC18       | NC          |          |

Table 9: FF896 — XC2VP7 and XC2VP20

| Bank | Pin Description  | Pin Number | No Connects |          |
|------|------------------|------------|-------------|----------|
|      |                  |            | XC2V P7     | XC2V P20 |
| 5    | IO_L45N_5/VREF_5 | AJ22       |             |          |
| 5    | IO_L45P_5        | AH22       |             |          |
| 5    | IO_L44N_5        | AE21       |             |          |
| 5    | IO_L44P_5        | AE22       |             |          |
| 5    | IO_L43N_5        | AD19       |             |          |
| 5    | IO_L43P_5        | AC19       |             |          |
| 5    | IO_L39N_5        | AG21       |             |          |
| 5    | IO_L39P_5        | AF21       |             |          |
| 5    | IO_L38N_5        | AF22       |             |          |
| 5    | IO_L38P_5        | AF23       |             |          |
| 5    | IO_L37N_5        | AD20       |             |          |
| 5    | IO_L37P_5        | AC20       |             |          |
| 5    | IO_L09N_5/VREF_5 | AK23       |             |          |
| 5    | IO_L09P_5        | AJ23       |             |          |
| 5    | IO_L08N_5        | AE23       |             |          |
| 5    | IO_L08P_5        | AE24       |             |          |
| 5    | IO_L07N_5/VREF_5 | AD21       |             |          |
| 5    | IO_L07P_5        | AC21       |             |          |
| 5    | IO_L06N_5/VRP_5  | AH23       |             |          |
| 5    | IO_L06P_5/VRN_5  | AG23       |             |          |
| 5    | IO_L05_5/No_Pair | AD23       |             |          |
| 5    | IO_L03N_5/D4     | AH24       |             |          |
| 5    | IO_L03P_5/D5     | AG24       |             |          |
| 5    | IO_L02N_5/D6     | AD22       |             |          |
| 5    | IO_L02P_5/D7     | AC22       |             |          |
| 5    | IO_L01N_5/RDWR_B | AF24       |             |          |
| 5    | IO_L01P_5/CS_B   | AG25       |             |          |
|      |                  |            |             |          |
| 6    | IO_L01P_6/VRN_6  | AK28       |             |          |
| 6    | IO_L01N_6/VRP_6  | AJ28       |             |          |
| 6    | IO_L02P_6        | AH26       |             |          |
| 6    | IO_L02N_6        | AG26       |             |          |
| 6    | IO_L03P_6        | AH29       |             |          |
| 6    | IO_L03N_6/VREF_6 | AH30       |             |          |
| 6    | IO_L04P_6        | AH27       |             |          |
| 6    | IO_L04N_6        | AG28       |             |          |
| 6    | IO_L05P_6        | AD25       |             |          |

**Table 9: FF896 — XC2VP7 and XC2VP20**

| Bank | Pin Description  | Pin Number | No Connects |          |
|------|------------------|------------|-------------|----------|
|      |                  |            | XC2V P7     | XC2V P20 |
| 6    | IO_L05N_6        | AD26       |             |          |
| 6    | IO_L06P_6        | AG29       |             |          |
| 6    | IO_L06N_6        | AG30       |             |          |
| 6    | IO_L31P_6        | AF25       | NC          |          |
| 6    | IO_L31N_6        | AE26       | NC          |          |
| 6    | IO_L32P_6        | AB23       | NC          |          |
| 6    | IO_L32N_6        | AB24       | NC          |          |
| 6    | IO_L33P_6        | AE27       | NC          |          |
| 6    | IO_L33N_6/VREF_6 | AE28       | NC          |          |
| 6    | IO_L34P_6        | AF27       | NC          |          |
| 6    | IO_L34N_6        | AF28       | NC          |          |
| 6    | IO_L35P_6        | AC25       | NC          |          |
| 6    | IO_L35N_6        | AC26       | NC          |          |
| 6    | IO_L36P_6        | AF29       | NC          |          |
| 6    | IO_L36N_6        | AF30       | NC          |          |
| 6    | IO_L37P_6        | AD27       | NC          |          |
| 6    | IO_L37N_6        | AD28       | NC          |          |
| 6    | IO_L38P_6        | AA23       | NC          |          |
| 6    | IO_L38N_6        | AA24       | NC          |          |
| 6    | IO_L39P_6        | AE29       | NC          |          |
| 6    | IO_L39N_6/VREF_6 | AE30       | NC          |          |
| 6    | IO_L40P_6        | AB25       | NC          |          |
| 6    | IO_L40N_6        | AB26       | NC          |          |
| 6    | IO_L41P_6        | Y23        | NC          |          |
| 6    | IO_L41N_6        | Y24        | NC          |          |
| 6    | IO_L42P_6        | AD29       | NC          |          |
| 6    | IO_L42N_6        | AD30       | NC          |          |
| 6    | IO_L43P_6        | AC27       |             |          |
| 6    | IO_L43N_6        | AC28       |             |          |
| 6    | IO_L44P_6        | AA25       |             |          |
| 6    | IO_L44N_6        | AA26       |             |          |
| 6    | IO_L45P_6        | AC29       |             |          |
| 6    | IO_L45N_6/VREF_6 | AB29       |             |          |
| 6    | IO_L46P_6        | AB27       |             |          |
| 6    | IO_L46N_6        | AB28       |             |          |
| 6    | IO_L47P_6        | W23        |             |          |
| 6    | IO_L47N_6        | W24        |             |          |

Table 9: FF896 — XC2VP7 and XC2VP20

| Bank | Pin Description  | Pin Number | No Connects |          |
|------|------------------|------------|-------------|----------|
|      |                  |            | XC2V P7     | XC2V P20 |
| 6    | IO_L48P_6        | AA27       |             |          |
| 6    | IO_L48N_6        | AA28       |             |          |
| 6    | IO_L49P_6        | Y26        |             |          |
| 6    | IO_L49N_6        | Y27        |             |          |
| 6    | IO_L50P_6        | W25        |             |          |
| 6    | IO_L50N_6        | W26        |             |          |
| 6    | IO_L51P_6        | AB30       |             |          |
| 6    | IO_L51N_6/VREF_6 | AA30       |             |          |
| 6    | IO_L52P_6        | W27        |             |          |
| 6    | IO_L52N_6        | W28        |             |          |
| 6    | IO_L53P_6        | V23        |             |          |
| 6    | IO_L53N_6        | V24        |             |          |
| 6    | IO_L54P_6        | AA29       |             |          |
| 6    | IO_L54N_6        | Y29        |             |          |
| 6    | IO_L55P_6        | V25        |             |          |
| 6    | IO_L55N_6        | V26        |             |          |
| 6    | IO_L56P_6        | U23        |             |          |
| 6    | IO_L56N_6        | U24        |             |          |
| 6    | IO_L57P_6        | Y30        |             |          |
| 6    | IO_L57N_6/VREF_6 | W30        |             |          |
| 6    | IO_L58P_6        | V27        |             |          |
| 6    | IO_L58N_6        | V28        |             |          |
| 6    | IO_L59P_6        | U22        |             |          |
| 6    | IO_L59N_6        | T22        |             |          |
| 6    | IO_L60P_6        | W29        |             |          |
| 6    | IO_L60N_6        | V29        |             |          |
| 6    | IO_L85P_6        | U26        |             |          |
| 6    | IO_L85N_6        | U27        |             |          |
| 6    | IO_L86P_6        | T23        |             |          |
| 6    | IO_L86N_6        | T24        |             |          |
| 6    | IO_L87P_6        | U28        |             |          |
| 6    | IO_L87N_6/VREF_6 | U29        |             |          |
| 6    | IO_L88P_6        | T27        |             |          |
| 6    | IO_L88N_6        | T28        |             |          |
| 6    | IO_L89P_6        | T25        |             |          |
| 6    | IO_L89N_6        | T26        |             |          |
| 6    | IO_L90P_6        | V30        |             |          |

Table 9: FF896 — XC2VP7 and XC2VP20

| Bank | Pin Description  | Pin Number | No Connects |          |
|------|------------------|------------|-------------|----------|
|      |                  |            | XC2V P7     | XC2V P20 |
| 6    | IO_L90N_6        | U30        |             |          |
|      |                  |            |             |          |
| 7    | IO_L90P_7        | R28        |             |          |
| 7    | IO_L90N_7        | R27        |             |          |
| 7    | IO_L89P_7        | R26        |             |          |
| 7    | IO_L89N_7        | R25        |             |          |
| 7    | IO_L88P_7        | T29        |             |          |
| 7    | IO_L88N_7/VREF_7 | R29        |             |          |
| 7    | IO_L87P_7        | P27        |             |          |
| 7    | IO_L87N_7        | P26        |             |          |
| 7    | IO_L86P_7        | R24        |             |          |
| 7    | IO_L86N_7        | R23        |             |          |
| 7    | IO_L85P_7        | P29        |             |          |
| 7    | IO_L85N_7        | P28        |             |          |
| 7    | IO_L60P_7        | N28        |             |          |
| 7    | IO_L60N_7        | N27        |             |          |
| 7    | IO_L59P_7        | P24        |             |          |
| 7    | IO_L59N_7        | P23        |             |          |
| 7    | IO_L58P_7        | P30        |             |          |
| 7    | IO_L58N_7/VREF_7 | N30        |             |          |
| 7    | IO_L57P_7        | M28        |             |          |
| 7    | IO_L57N_7        | M27        |             |          |
| 7    | IO_L56P_7        | R22        |             |          |
| 7    | IO_L56N_7        | P22        |             |          |
| 7    | IO_L55P_7        | N29        |             |          |
| 7    | IO_L55N_7        | M29        |             |          |
| 7    | IO_L54P_7        | L27        |             |          |
| 7    | IO_L54N_7        | L26        |             |          |
| 7    | IO_L53P_7        | N26        |             |          |
| 7    | IO_L53N_7        | N25        |             |          |
| 7    | IO_L52P_7        | M30        |             |          |
| 7    | IO_L52N_7/VREF_7 | L30        |             |          |
| 7    | IO_L51P_7        | K28        |             |          |
| 7    | IO_L51N_7        | K27        |             |          |
| 7    | IO_L50P_7        | N24        |             |          |
| 7    | IO_L50N_7        | N23        |             |          |
| 7    | IO_L49P_7        | L29        |             |          |

Table 9: FF896 — XC2VP7 and XC2VP20

| Bank | Pin Description  | Pin Number | No Connects |          |
|------|------------------|------------|-------------|----------|
|      |                  |            | XC2V P7     | XC2V P20 |
| 7    | IO_L49N_7        | K29        |             |          |
| 7    | IO_L48P_7        | J28        |             |          |
| 7    | IO_L48N_7        | J27        |             |          |
| 7    | IO_L47P_7        | M26        |             |          |
| 7    | IO_L47N_7        | M25        |             |          |
| 7    | IO_L46P_7        | K30        |             |          |
| 7    | IO_L46N_7/VREF_7 | J30        |             |          |
| 7    | IO_L45P_7        | K26        |             |          |
| 7    | IO_L45N_7        | K25        |             |          |
| 7    | IO_L44P_7        | M24        |             |          |
| 7    | IO_L44N_7        | M23        |             |          |
| 7    | IO_L43P_7        | J29        |             |          |
| 7    | IO_L43N_7        | H29        |             |          |
| 7    | IO_L42P_7        | H28        | NC          |          |
| 7    | IO_L42N_7        | H27        | NC          |          |
| 7    | IO_L41P_7        | L24        | NC          |          |
| 7    | IO_L41N_7        | L23        | NC          |          |
| 7    | IO_L40P_7        | G30        | NC          |          |
| 7    | IO_L40N_7/VREF_7 | G29        | NC          |          |
| 7    | IO_L39P_7        | G28        | NC          |          |
| 7    | IO_L39N_7        | G27        | NC          |          |
| 7    | IO_L38P_7        | J26        | NC          |          |
| 7    | IO_L38N_7        | J25        | NC          |          |
| 7    | IO_L37P_7        | F30        | NC          |          |
| 7    | IO_L37N_7        | F29        | NC          |          |
| 7    | IO_L36P_7        | F28        | NC          |          |
| 7    | IO_L36N_7        | F27        | NC          |          |
| 7    | IO_L35P_7        | K24        | NC          |          |
| 7    | IO_L35N_7        | K23        | NC          |          |
| 7    | IO_L34P_7        | E30        | NC          |          |
| 7    | IO_L34N_7/VREF_7 | E29        | NC          |          |
| 7    | IO_L33P_7        | E28        | NC          |          |
| 7    | IO_L33N_7        | E27        | NC          |          |
| 7    | IO_L32P_7        | H26        | NC          |          |
| 7    | IO_L32N_7        | H25        | NC          |          |
| 7    | IO_L31P_7        | D30        | NC          |          |
| 7    | IO_L31N_7        | D29        | NC          |          |



Table 9: FF896 — XC2VP7 and XC2VP20

| Bank | Pin Description  | Pin Number | No Connects |          |
|------|------------------|------------|-------------|----------|
|      |                  |            | XC2V P7     | XC2V P20 |
| 7    | IO_L06P_7        | D28        |             |          |
| 7    | IO_L06N_7        | C27        |             |          |
| 7    | IO_L05P_7        | J24        |             |          |
| 7    | IO_L05N_7        | J23        |             |          |
| 7    | IO_L04P_7        | C30        |             |          |
| 7    | IO_L04N_7/VREF_7 | C29        |             |          |
| 7    | IO_L03P_7        | D26        |             |          |
| 7    | IO_L03N_7        | C26        |             |          |
| 7    | IO_L02P_7        | G26        |             |          |
| 7    | IO_L02N_7        | G25        |             |          |
| 7    | IO_L01P_7/VRN_7  | B28        |             |          |
| 7    | IO_L01N_7/VRP_7  | A28        |             |          |
|      |                  |            |             |          |
| 0    | VCCO_0           | K21        |             |          |
| 0    | VCCO_0           | K20        |             |          |
| 0    | VCCO_0           | K19        |             |          |
| 0    | VCCO_0           | K18        |             |          |
| 0    | VCCO_0           | K17        |             |          |
| 0    | VCCO_0           | K16        |             |          |
| 0    | VCCO_0           | J21        |             |          |
| 0    | VCCO_0           | J20        |             |          |
| 0    | VCCO_0           | J19        |             |          |
| 0    | VCCO_0           | J18        |             |          |
| 1    | VCCO_1           | K15        |             |          |
| 1    | VCCO_1           | K14        |             |          |
| 1    | VCCO_1           | K13        |             |          |
| 1    | VCCO_1           | K12        |             |          |
| 1    | VCCO_1           | K11        |             |          |
| 1    | VCCO_1           | K10        |             |          |
| 1    | VCCO_1           | J13        |             |          |
| 1    | VCCO_1           | J12        |             |          |
| 1    | VCCO_1           | J11        |             |          |
| 1    | VCCO_1           | J10        |             |          |
| 2    | VCCO_2           | R10        |             |          |
| 2    | VCCO_2           | P10        |             |          |
| 2    | VCCO_2           | N10        |             |          |
| 2    | VCCO_2           | N9         |             |          |

Table 9: FF896 — XC2VP7 and XC2VP20

| Bank | Pin Description | Pin Number | No Connects |          |
|------|-----------------|------------|-------------|----------|
|      |                 |            | XC2V P7     | XC2V P20 |
| 2    | VCCO_2          | M10        |             |          |
| 2    | VCCO_2          | M9         |             |          |
| 2    | VCCO_2          | L10        |             |          |
| 2    | VCCO_2          | L9         |             |          |
| 2    | VCCO_2          | K9         |             |          |
| 2    | VCCO_2          | J9         |             |          |
| 3    | VCCO_3          | AB9        |             |          |
| 3    | VCCO_3          | AA9        |             |          |
| 3    | VCCO_3          | Y10        |             |          |
| 3    | VCCO_3          | Y9         |             |          |
| 3    | VCCO_3          | W10        |             |          |
| 3    | VCCO_3          | W9         |             |          |
| 3    | VCCO_3          | V10        |             |          |
| 3    | VCCO_3          | V9         |             |          |
| 3    | VCCO_3          | U10        |             |          |
| 3    | VCCO_3          | T10        |             |          |
| 4    | VCCO_4          | AB13       |             |          |
| 4    | VCCO_4          | AB12       |             |          |
| 4    | VCCO_4          | AB11       |             |          |
| 4    | VCCO_4          | AB10       |             |          |
| 4    | VCCO_4          | AA15       |             |          |
| 4    | VCCO_4          | AA14       |             |          |
| 4    | VCCO_4          | AA13       |             |          |
| 4    | VCCO_4          | AA12       |             |          |
| 4    | VCCO_4          | AA11       |             |          |
| 4    | VCCO_4          | AA10       |             |          |
| 5    | VCCO_5          | AB21       |             |          |
| 5    | VCCO_5          | AB20       |             |          |
| 5    | VCCO_5          | AB19       |             |          |
| 5    | VCCO_5          | AB18       |             |          |
| 5    | VCCO_5          | AA21       |             |          |
| 5    | VCCO_5          | AA20       |             |          |
| 5    | VCCO_5          | AA19       |             |          |
| 5    | VCCO_5          | AA18       |             |          |
| 5    | VCCO_5          | AA17       |             |          |
| 5    | VCCO_5          | AA16       |             |          |
| 6    | VCCO_6          | AB22       |             |          |

Table 9: FF896 — XC2VP7 and XC2VP20

| Bank | Pin Description | Pin Number | No Connects |          |
|------|-----------------|------------|-------------|----------|
|      |                 |            | XC2V P7     | XC2V P20 |
| 6    | VCCO_6          | AA22       |             |          |
| 6    | VCCO_6          | Y22        |             |          |
| 6    | VCCO_6          | Y21        |             |          |
| 6    | VCCO_6          | W22        |             |          |
| 6    | VCCO_6          | W21        |             |          |
| 6    | VCCO_6          | V22        |             |          |
| 6    | VCCO_6          | V21        |             |          |
| 6    | VCCO_6          | U21        |             |          |
| 6    | VCCO_6          | T21        |             |          |
| 7    | VCCO_7          | R21        |             |          |
| 7    | VCCO_7          | P21        |             |          |
| 7    | VCCO_7          | N22        |             |          |
| 7    | VCCO_7          | N21        |             |          |
| 7    | VCCO_7          | M22        |             |          |
| 7    | VCCO_7          | M21        |             |          |
| 7    | VCCO_7          | L22        |             |          |
| 7    | VCCO_7          | L21        |             |          |
| 7    | VCCO_7          | K22        |             |          |
| 7    | VCCO_7          | J22        |             |          |
|      |                 |            |             |          |
| N/A  | CCLK            | AC7        |             |          |
| N/A  | PROG_B          | G24        |             |          |
| N/A  | DONE            | AC8        |             |          |
| N/A  | M0              | AD24       |             |          |
| N/A  | M1              | AC24       |             |          |
| N/A  | M2              | AC23       |             |          |
| N/A  | TCK             | G7         |             |          |
| N/A  | TDI             | F26        |             |          |
| N/A  | TDO             | F5         |             |          |
| N/A  | TMS             | H8         |             |          |
| N/A  | PWRDWN_B        | AD7        |             |          |
| N/A  | HSWAP_EN        | H23        |             |          |
| N/A  | RSVD            | D6         |             |          |
| N/A  | VBATT           | H7         |             |          |
| N/A  | DXP             | H24        |             |          |
| N/A  | DXN             | D25        |             |          |
| N/A  | AVCCAUXTX4      | B26        |             |          |

Table 9: FF896 — XC2VP7 and XC2VP20

| Bank | Pin Description | Pin Number | No Connects |          |
|------|-----------------|------------|-------------|----------|
|      |                 |            | XC2V P7     | XC2V P20 |
| N/A  | VTTXPAD4        | B27        |             |          |
| N/A  | TXNPAD4         | A27        |             |          |
| N/A  | TXPPAD4         | A26        |             |          |
| N/A  | GND4            | C25        |             |          |
| N/A  | GND4            | C25        |             |          |
| N/A  | RXPPAD4         | A25        |             |          |
| N/A  | RXNPAD4         | A24        |             |          |
| N/A  | VTRXPAD4        | B25        |             |          |
| N/A  | AVCCAUXRX4      | B24        |             |          |
| N/A  | AVCCAUXTX6      | B19        |             |          |
| N/A  | VTTXPAD6        | B20        |             |          |
| N/A  | TXNPAD6         | A20        |             |          |
| N/A  | TXPPAD6         | A19        |             |          |
| N/A  | GND6            | C19        |             |          |
| N/A  | GND6            | C19        |             |          |
| N/A  | RXPPAD6         | A18        |             |          |
| N/A  | RXNPAD6         | A17        |             |          |
| N/A  | VTRXPAD6        | B18        |             |          |
| N/A  | AVCCAUXRX6      | B17        |             |          |
| N/A  | AVCCAUXTX7      | B13        |             |          |
| N/A  | VTTXPAD7        | B14        |             |          |
| N/A  | TXNPAD7         | A14        |             |          |
| N/A  | TXPPAD7         | A13        |             |          |
| N/A  | GND7            | C12        |             |          |
| N/A  | GND7            | C12        |             |          |
| N/A  | RXPPAD7         | A12        |             |          |
| N/A  | RXNPAD7         | A11        |             |          |
| N/A  | VTRXPAD7        | B12        |             |          |
| N/A  | AVCCAUXRX7      | B11        |             |          |
| N/A  | AVCCAUXTX9      | B6         |             |          |
| N/A  | VTTXPAD9        | B7         |             |          |
| N/A  | TXNPAD9         | A7         |             |          |
| N/A  | TXPPAD9         | A6         |             |          |
| N/A  | GND9            | C6         |             |          |
| N/A  | GND9            | C6         |             |          |
| N/A  | RXPPAD9         | A5         |             |          |
| N/A  | RXNPAD9         | A4         |             |          |

**Table 9: FF896 — XC2VP7 and XC2VP20**

| Bank | Pin Description | Pin Number | No Connects |          |
|------|-----------------|------------|-------------|----------|
|      |                 |            | XC2V P7     | XC2V P20 |
| N/A  | VTRXPAD9        | B5         |             |          |
| N/A  | AVCCAUXRX9      | B4         |             |          |
| N/A  | AVCCAUXRX16     | AJ4        |             |          |
| N/A  | VTRXPAD16       | AJ5        |             |          |
| N/A  | RXNPAD16        | AK4        |             |          |
| N/A  | RXPPAD16        | AK5        |             |          |
| N/A  | GNDA16          | AH6        |             |          |
| N/A  | GNDA16          | AH6        |             |          |
| N/A  | TXPPAD16        | AK6        |             |          |
| N/A  | TXNPAD16        | AK7        |             |          |
| N/A  | VTTXPAD16       | AJ7        |             |          |
| N/A  | AVCCAUXTX16     | AJ6        |             |          |
| N/A  | AVCCAUXRX18     | AJ11       |             |          |
| N/A  | VTRXPAD18       | AJ12       |             |          |
| N/A  | RXNPAD18        | AK11       |             |          |
| N/A  | RXPPAD18        | AK12       |             |          |
| N/A  | GNDA18          | AH12       |             |          |
| N/A  | GNDA18          | AH12       |             |          |
| N/A  | TXPPAD18        | AK13       |             |          |
| N/A  | TXNPAD18        | AK14       |             |          |
| N/A  | VTTXPAD18       | AJ14       |             |          |
| N/A  | AVCCAUXTX18     | AJ13       |             |          |
| N/A  | AVCCAUXRX19     | AJ17       |             |          |
| N/A  | VTRXPAD19       | AJ18       |             |          |
| N/A  | RXNPAD19        | AK17       |             |          |
| N/A  | RXPPAD19        | AK18       |             |          |
| N/A  | GNDA19          | AH19       |             |          |
| N/A  | GNDA19          | AH19       |             |          |
| N/A  | TXPPAD19        | AK19       |             |          |
| N/A  | TXNPAD19        | AK20       |             |          |
| N/A  | VTTXPAD19       | AJ20       |             |          |
| N/A  | AVCCAUXTX19     | AJ19       |             |          |
| N/A  | AVCCAUXRX21     | AJ24       |             |          |
| N/A  | VTRXPAD21       | AJ25       |             |          |
| N/A  | RXNPAD21        | AK24       |             |          |
| N/A  | RXPPAD21        | AK25       |             |          |
| N/A  | GNDA21          | AH25       |             |          |

Table 9: FF896 — XC2VP7 and XC2VP20

| Bank | Pin Description | Pin Number | No Connects |          |
|------|-----------------|------------|-------------|----------|
|      |                 |            | XC2V P7     | XC2V P20 |
| N/A  | GNDA21          | AH25       |             |          |
| N/A  | TXPPAD21        | AK26       |             |          |
| N/A  | TXNPAD21        | AK27       |             |          |
| N/A  | VTTXPAD21       | AJ27       |             |          |
| N/A  | AVCCAUXTX21     | AJ26       |             |          |
|      |                 |            |             |          |
| N/A  | VCCAUX          | AK29       |             |          |
| N/A  | VCCAUX          | AK16       |             |          |
| N/A  | VCCAUX          | AK15       |             |          |
| N/A  | VCCAUX          | AK2        |             |          |
| N/A  | VCCAUX          | AJ30       |             |          |
| N/A  | VCCAUX          | AJ1        |             |          |
| N/A  | VCCAUX          | T30        |             |          |
| N/A  | VCCAUX          | T1         |             |          |
| N/A  | VCCAUX          | R30        |             |          |
| N/A  | VCCAUX          | R1         |             |          |
| N/A  | VCCAUX          | B30        |             |          |
| N/A  | VCCAUX          | B1         |             |          |
| N/A  | VCCAUX          | A29        |             |          |
| N/A  | VCCAUX          | A16        |             |          |
| N/A  | VCCAUX          | A15        |             |          |
| N/A  | VCCAUX          | A2         |             |          |
| N/A  | VCCINT          | Y19        |             |          |
| N/A  | VCCINT          | Y18        |             |          |
| N/A  | VCCINT          | Y17        |             |          |
| N/A  | VCCINT          | Y16        |             |          |
| N/A  | VCCINT          | Y15        |             |          |
| N/A  | VCCINT          | Y14        |             |          |
| N/A  | VCCINT          | Y13        |             |          |
| N/A  | VCCINT          | Y12        |             |          |
| N/A  | VCCINT          | W20        |             |          |
| N/A  | VCCINT          | W11        |             |          |
| N/A  | VCCINT          | V20        |             |          |
| N/A  | VCCINT          | V11        |             |          |
| N/A  | VCCINT          | U20        |             |          |
| N/A  | VCCINT          | U11        |             |          |
| N/A  | VCCINT          | T20        |             |          |

Table 9: FF896 — XC2VP7 and XC2VP20

| Bank | Pin Description | Pin Number | No Connects |          |
|------|-----------------|------------|-------------|----------|
|      |                 |            | XC2V P7     | XC2V P20 |
| N/A  | VCCINT          | T11        |             |          |
| N/A  | VCCINT          | R20        |             |          |
| N/A  | VCCINT          | R11        |             |          |
| N/A  | VCCINT          | P20        |             |          |
| N/A  | VCCINT          | P11        |             |          |
| N/A  | VCCINT          | N20        |             |          |
| N/A  | VCCINT          | N11        |             |          |
| N/A  | VCCINT          | M20        |             |          |
| N/A  | VCCINT          | M11        |             |          |
| N/A  | VCCINT          | L19        |             |          |
| N/A  | VCCINT          | L18        |             |          |
| N/A  | VCCINT          | L17        |             |          |
| N/A  | VCCINT          | L16        |             |          |
| N/A  | VCCINT          | L15        |             |          |
| N/A  | VCCINT          | L14        |             |          |
| N/A  | VCCINT          | L13        |             |          |
| N/A  | VCCINT          | L12        |             |          |
| N/A  | GND             | AK22       |             |          |
| N/A  | GND             | AK9        |             |          |
| N/A  | GND             | AJ29       |             |          |
| N/A  | GND             | AJ2        |             |          |
| N/A  | GND             | AH28       |             |          |
| N/A  | GND             | AH17       |             |          |
| N/A  | GND             | AH14       |             |          |
| N/A  | GND             | AH3        |             |          |
| N/A  | GND             | AG27       |             |          |
| N/A  | GND             | AG22       |             |          |
| N/A  | GND             | AG19       |             |          |
| N/A  | GND             | AG12       |             |          |
| N/A  | GND             | AG9        |             |          |
| N/A  | GND             | AG4        |             |          |
| N/A  | GND             | AF26       |             |          |
| N/A  | GND             | AF5        |             |          |
| N/A  | GND             | AE25       |             |          |
| N/A  | GND             | AE18       |             |          |
| N/A  | GND             | AE13       |             |          |
| N/A  | GND             | AE6        |             |          |

Table 9: FF896 — XC2VP7 and XC2VP20

| Bank | Pin Description | Pin Number | No Connects |          |
|------|-----------------|------------|-------------|----------|
|      |                 |            | XC2V P7     | XC2V P20 |
| N/A  | GND             | AC30       |             |          |
| N/A  | GND             | AC1        |             |          |
| N/A  | GND             | Y28        |             |          |
| N/A  | GND             | Y25        |             |          |
| N/A  | GND             | Y20        |             |          |
| N/A  | GND             | Y11        |             |          |
| N/A  | GND             | Y6         |             |          |
| N/A  | GND             | Y3         |             |          |
| N/A  | GND             | W19        |             |          |
| N/A  | GND             | W18        |             |          |
| N/A  | GND             | W17        |             |          |
| N/A  | GND             | W16        |             |          |
| N/A  | GND             | W15        |             |          |
| N/A  | GND             | W14        |             |          |
| N/A  | GND             | W13        |             |          |
| N/A  | GND             | W12        |             |          |
| N/A  | GND             | V19        |             |          |
| N/A  | GND             | V18        |             |          |
| N/A  | GND             | V17        |             |          |
| N/A  | GND             | V16        |             |          |
| N/A  | GND             | V15        |             |          |
| N/A  | GND             | V14        |             |          |
| N/A  | GND             | V13        |             |          |
| N/A  | GND             | V12        |             |          |
| N/A  | GND             | U25        |             |          |
| N/A  | GND             | U19        |             |          |
| N/A  | GND             | U18        |             |          |
| N/A  | GND             | U17        |             |          |
| N/A  | GND             | U16        |             |          |
| N/A  | GND             | U15        |             |          |
| N/A  | GND             | U14        |             |          |
| N/A  | GND             | U13        |             |          |
| N/A  | GND             | U12        |             |          |
| N/A  | GND             | U6         |             |          |
| N/A  | GND             | T19        |             |          |
| N/A  | GND             | T18        |             |          |
| N/A  | GND             | T17        |             |          |



Table 9: FF896 — XC2VP7 and XC2VP20

| Bank | Pin Description | Pin Number | No Connects |          |
|------|-----------------|------------|-------------|----------|
|      |                 |            | XC2V P7     | XC2V P20 |
| N/A  | GND             | T16        |             |          |
| N/A  | GND             | T15        |             |          |
| N/A  | GND             | T14        |             |          |
| N/A  | GND             | T13        |             |          |
| N/A  | GND             | T12        |             |          |
| N/A  | GND             | R19        |             |          |
| N/A  | GND             | R18        |             |          |
| N/A  | GND             | R17        |             |          |
| N/A  | GND             | R16        |             |          |
| N/A  | GND             | R15        |             |          |
| N/A  | GND             | R14        |             |          |
| N/A  | GND             | R13        |             |          |
| N/A  | GND             | R12        |             |          |
| N/A  | GND             | P25        |             |          |
| N/A  | GND             | P19        |             |          |
| N/A  | GND             | P18        |             |          |
| N/A  | GND             | P17        |             |          |
| N/A  | GND             | P16        |             |          |
| N/A  | GND             | P15        |             |          |
| N/A  | GND             | P14        |             |          |
| N/A  | GND             | P13        |             |          |
| N/A  | GND             | P12        |             |          |
| N/A  | GND             | P6         |             |          |
| N/A  | GND             | N19        |             |          |
| N/A  | GND             | N18        |             |          |
| N/A  | GND             | N17        |             |          |
| N/A  | GND             | N16        |             |          |
| N/A  | GND             | N15        |             |          |
| N/A  | GND             | N14        |             |          |
| N/A  | GND             | N13        |             |          |
| N/A  | GND             | N12        |             |          |
| N/A  | GND             | M19        |             |          |
| N/A  | GND             | M18        |             |          |
| N/A  | GND             | M17        |             |          |
| N/A  | GND             | M16        |             |          |
| N/A  | GND             | M15        |             |          |
| N/A  | GND             | M14        |             |          |

Table 9: FF896 — XC2VP7 and XC2VP20

| Bank | Pin Description | Pin Number | No Connects |          |
|------|-----------------|------------|-------------|----------|
|      |                 |            | XC2V P7     | XC2V P20 |
| N/A  | GND             | M13        |             |          |
| N/A  | GND             | M12        |             |          |
| N/A  | GND             | L28        |             |          |
| N/A  | GND             | L25        |             |          |
| N/A  | GND             | L20        |             |          |
| N/A  | GND             | L11        |             |          |
| N/A  | GND             | L6         |             |          |
| N/A  | GND             | L3         |             |          |
| N/A  | GND             | H30        |             |          |
| N/A  | GND             | H1         |             |          |
| N/A  | GND             | F25        |             |          |
| N/A  | GND             | F18        |             |          |
| N/A  | GND             | F13        |             |          |
| N/A  | GND             | F6         |             |          |
| N/A  | GND             | E26        |             |          |
| N/A  | GND             | E5         |             |          |
| N/A  | GND             | D27        |             |          |
| N/A  | GND             | D22        |             |          |
| N/A  | GND             | D19        |             |          |
| N/A  | GND             | D12        |             |          |
| N/A  | GND             | D9         |             |          |
| N/A  | GND             | D4         |             |          |
| N/A  | GND             | C28        |             |          |
| N/A  | GND             | C17        |             |          |
| N/A  | GND             | C14        |             |          |
| N/A  | GND             | C3         |             |          |
| N/A  | GND             | B29        |             |          |
| N/A  | GND             | B2         |             |          |
| N/A  | GND             | A22        |             |          |
| N/A  | GND             | A9         |             |          |

**FF896 Flip-Chip Fine-Pitch BGA Package Specifications (1.00mm pitch)**

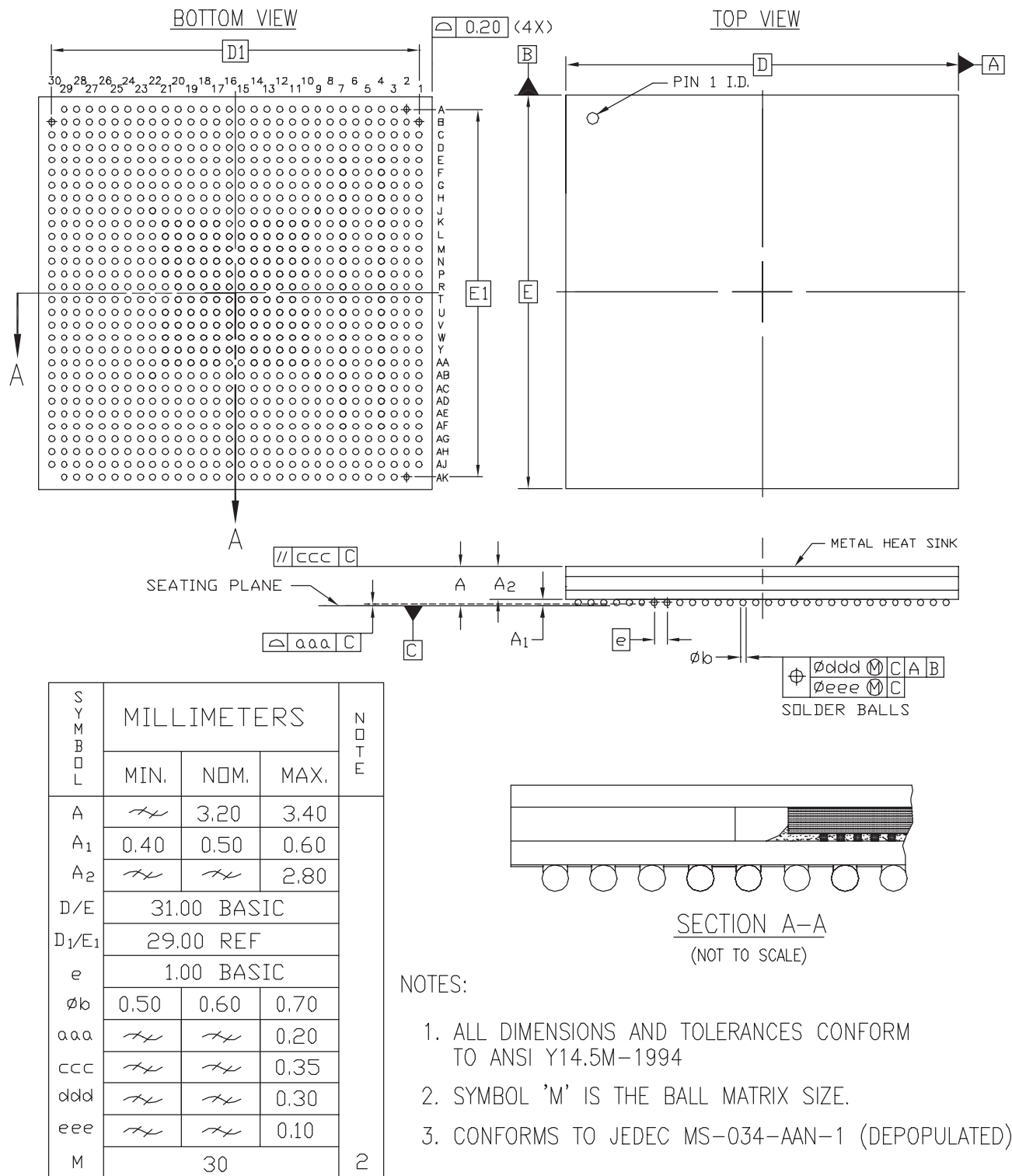

**Figure 4: FF896 Flip-Chip Fine-Pitch BGA Package Specifications**

## FF1152 Flip-Chip Fine-Pitch BGA Package

As shown in [Table 10](#), XC2VP20 and XC2VP50 Virtex-II Pro devices are available in the FF1152 flip-chip fine-pitch BGA package. Pins in each of these devices are the same, except for the differences shown in the No Connect column. Following this table are the **FF1152 Flip-Chip Fine-Pitch BGA Package Specifications (1.00mm pitch)**.

Table 10: FF1152 — XC2VP20 and XC2VP50

| Bank | Pin Description  | Pin Number | No Connects |          |
|------|------------------|------------|-------------|----------|
|      |                  |            | XC2V P20    | XC2V P50 |
| 0    | IO_L01N_0/VRP_0  | E29        |             |          |
| 0    | IO_L01P_0/VRN_0  | E28        |             |          |
| 0    | IO_L02N_0        | H26        |             |          |
| 0    | IO_L02P_0        | G26        |             |          |
| 0    | IO_L03N_0        | H25        |             |          |
| 0    | IO_L03P_0/VREF_0 | G25        |             |          |
| 0    | IO_L05_0/No_Pair | J25        |             |          |
| 0    | IO_L06N_0        | K24        |             |          |
| 0    | IO_L06P_0        | J24        |             |          |
| 0    | IO_L07N_0        | F26        |             |          |
| 0    | IO_L07P_0        | E26        |             |          |
| 0    | IO_L08N_0        | D30        |             |          |
| 0    | IO_L08P_0        | D29        |             |          |
| 0    | IO_L09N_0        | K23        |             |          |
| 0    | IO_L09P_0/VREF_0 | J23        |             |          |
| 0    | IO_L19N_0        | F24        | NC          |          |
| 0    | IO_L19P_0        | E24        | NC          |          |
| 0    | IO_L20N_0        | D28        | NC          |          |
| 0    | IO_L20P_0        | C28        | NC          |          |
| 0    | IO_L21N_0        | H24        | NC          |          |
| 0    | IO_L21P_0        | G24        | NC          |          |
| 0    | IO_L25N_0        | G23        | NC          |          |
| 0    | IO_L25P_0        | F23        | NC          |          |
| 0    | IO_L26N_0        | E27        | NC          |          |
| 0    | IO_L26P_0        | D27        | NC          |          |
| 0    | IO_L27N_0        | K22        | NC          |          |
| 0    | IO_L27P_0/VREF_0 | J22        | NC          |          |
| 0    | IO_L37N_0        | H22        |             |          |
| 0    | IO_L37P_0        | G22        |             |          |
| 0    | IO_L38N_0        | D26        |             |          |
| 0    | IO_L38P_0        | C26        |             |          |
| 0    | IO_L39N_0        | K21        |             |          |

Table 10: FF1152 — XC2VP20 and XC2VP50

| Bank | Pin Description  | Pin Number | No Connects |          |
|------|------------------|------------|-------------|----------|
|      |                  |            | XC2V P20    | XC2V P50 |
| 0    | IO_L39P_0        | J21        |             |          |
| 0    | IO_L43N_0        | F22        |             |          |
| 0    | IO_L43P_0        | E22        |             |          |
| 0    | IO_L44N_0        | E25        |             |          |
| 0    | IO_L44P_0        | D25        |             |          |
| 0    | IO_L45N_0        | H21        |             |          |
| 0    | IO_L45P_0/VREF_0 | G21        |             |          |
| 0    | IO_L46N_0        | D22        |             |          |
| 0    | IO_L46P_0        | D23        |             |          |
| 0    | IO_L47N_0        | D24        |             |          |
| 0    | IO_L47P_0        | C24        |             |          |
| 0    | IO_L48N_0        | K20        |             |          |
| 0    | IO_L48P_0        | J20        |             |          |
| 0    | IO_L49N_0        | F21        |             |          |
| 0    | IO_L49P_0        | E21        |             |          |
| 0    | IO_L50_0/No_Pair | C21        |             |          |
| 0    | IO_L53_0/No_Pair | C22        |             |          |
| 0    | IO_L54N_0        | L19        |             |          |
| 0    | IO_L54P_0        | K19        |             |          |
| 0    | IO_L55N_0        | G20        |             |          |
| 0    | IO_L55P_0        | F20        |             |          |
| 0    | IO_L56N_0        | D21        |             |          |
| 0    | IO_L56P_0        | D20        |             |          |
| 0    | IO_L57N_0        | J19        |             |          |
| 0    | IO_L57P_0/VREF_0 | H19        |             |          |
| 0    | IO_L67N_0        | G19        |             |          |
| 0    | IO_L67P_0        | F19        |             |          |
| 0    | IO_L68N_0        | E19        |             |          |
| 0    | IO_L68P_0        | D19        |             |          |
| 0    | IO_L69N_0        | L18        |             |          |
| 0    | IO_L69P_0/VREF_0 | K18        |             |          |
| 0    | IO_L73N_0        | G18        |             |          |
| 0    | IO_L73P_0        | F18        |             |          |
| 0    | IO_L74N_0/GCLK7P | E18        |             |          |
| 0    | IO_L74P_0/GCLK6S | D18        |             |          |
| 0    | IO_L75N_0/GCLK5P | J18        |             |          |

Table 10: FF1152 — XC2VP20 and XC2VP50

| Bank | Pin Description  | Pin Number | No Connects |          |
|------|------------------|------------|-------------|----------|
|      |                  |            | XC2V P20    | XC2V P50 |
| 0    | IO_L75P_0/GCLK4S | H18        |             |          |
| 1    | IO_L75N_1/GCLK3P | H17        |             |          |
| 1    | IO_L75P_1/GCLK2S | J17        |             |          |
| 1    | IO_L74N_1/GCLK1P | D17        |             |          |
| 1    | IO_L74P_1/GCLK0S | E17        |             |          |
| 1    | IO_L73N_1        | F17        |             |          |
| 1    | IO_L73P_1        | G17        |             |          |
| 1    | IO_L69N_1/VREF_1 | K17        |             |          |
| 1    | IO_L69P_1        | L17        |             |          |
| 1    | IO_L68N_1        | D16        |             |          |
| 1    | IO_L68P_1        | E16        |             |          |
| 1    | IO_L67N_1        | F16        |             |          |
| 1    | IO_L67P_1        | G16        |             |          |
| 1    | IO_L57N_1/VREF_1 | H16        |             |          |
| 1    | IO_L57P_1        | J16        |             |          |
| 1    | IO_L56N_1        | D15        |             |          |
| 1    | IO_L56P_1        | D14        |             |          |
| 1    | IO_L55N_1        | F15        |             |          |
| 1    | IO_L55P_1        | G15        |             |          |
| 1    | IO_L54N_1        | K16        |             |          |
| 1    | IO_L54P_1        | L16        |             |          |
| 1    | IO_L53_1/No_Pair | C13        |             |          |
| 1    | IO_L50_1/No_Pair | C14        |             |          |
| 1    | IO_L49N_1        | E14        |             |          |
| 1    | IO_L49P_1        | F14        |             |          |
| 1    | IO_L48N_1        | J15        |             |          |
| 1    | IO_L48P_1        | K15        |             |          |
| 1    | IO_L47N_1        | C11        |             |          |
| 1    | IO_L47P_1        | D11        |             |          |
| 1    | IO_L46N_1        | D12        |             |          |
| 1    | IO_L46P_1        | D13        |             |          |
| 1    | IO_L45N_1/VREF_1 | G14        |             |          |
| 1    | IO_L45P_1        | H14        |             |          |
| 1    | IO_L44N_1        | D10        |             |          |
| 1    | IO_L44P_1        | E10        |             |          |

Table 10: FF1152 — XC2VP20 and XC2VP50

| Bank | Pin Description  | Pin Number | No Connects |          |
|------|------------------|------------|-------------|----------|
|      |                  |            | XC2V P20    | XC2V P50 |
| 1    | IO_L43N_1        | E13        |             |          |
| 1    | IO_L43P_1        | F13        |             |          |
| 1    | IO_L39N_1        | J14        |             |          |
| 1    | IO_L39P_1        | K14        |             |          |
| 1    | IO_L38N_1        | C9         |             |          |
| 1    | IO_L38P_1        | D9         |             |          |
| 1    | IO_L37N_1        | G13        |             |          |
| 1    | IO_L37P_1        | H13        |             |          |
| 1    | IO_L27N_1/VREF_1 | J13        | NC          |          |
| 1    | IO_L27P_1        | K13        | NC          |          |
| 1    | IO_L26N_1        | D8         | NC          |          |
| 1    | IO_L26P_1        | E8         | NC          |          |
| 1    | IO_L25N_1        | F12        | NC          |          |
| 1    | IO_L25P_1        | G12        | NC          |          |
| 1    | IO_L21N_1        | G11        | NC          |          |
| 1    | IO_L21P_1        | H11        | NC          |          |
| 1    | IO_L20N_1        | C7         | NC          |          |
| 1    | IO_L20P_1        | D7         | NC          |          |
| 1    | IO_L19N_1        | E11        | NC          |          |
| 1    | IO_L19P_1        | F11        | NC          |          |
| 1    | IO_L09N_1/VREF_1 | J12        |             |          |
| 1    | IO_L09P_1        | K12        |             |          |
| 1    | IO_L08N_1        | D6         |             |          |
| 1    | IO_L08P_1        | D5         |             |          |
| 1    | IO_L07N_1        | E9         |             |          |
| 1    | IO_L07P_1        | F9         |             |          |
| 1    | IO_L06N_1        | J11        |             |          |
| 1    | IO_L06P_1        | K11        |             |          |
| 1    | IO_L05_1/No_Pair | J10        |             |          |
| 1    | IO_L03N_1/VREF_1 | G10        |             |          |
| 1    | IO_L03P_1        | H10        |             |          |
| 1    | IO_L02N_1        | G9         |             |          |
| 1    | IO_L02P_1        | H9         |             |          |
| 1    | IO_L01N_1/VRP_1  | E7         |             |          |
| 1    | IO_L01P_1/VRN_1  | E6         |             |          |

Table 10: FF1152 — XC2VP20 and XC2VP50

| Bank | Pin Description  | Pin Number | No Connects |          |
|------|------------------|------------|-------------|----------|
|      |                  |            | XC2V P20    | XC2V P50 |
| 2    | IO_L01N_2/VRP_2  | D2         |             |          |
| 2    | IO_L01P_2/VRN_2  | D1         |             |          |
| 2    | IO_L02N_2        | F8         |             |          |
| 2    | IO_L02P_2        | F7         |             |          |
| 2    | IO_L03N_2        | E4         |             |          |
| 2    | IO_L03P_2        | E3         |             |          |
| 2    | IO_L04N_2/VREF_2 | E2         |             |          |
| 2    | IO_L04P_2        | E1         |             |          |
| 2    | IO_L05N_2        | J8         |             |          |
| 2    | IO_L05P_2        | J7         |             |          |
| 2    | IO_L06N_2        | F5         |             |          |
| 2    | IO_L06P_2        | F4         |             |          |
| 2    | IO_L07N_2        | G4         | NC          |          |
| 2    | IO_L07P_2        | G3         | NC          |          |
| 2    | IO_L09N_2        | G6         | NC          |          |
| 2    | IO_L09P_2        | G5         | NC          |          |
| 2    | IO_L10N_2/VREF_2 | F2         | NC          |          |
| 2    | IO_L10P_2        | F1         | NC          |          |
| 2    | IO_L11N_2        | L10        | NC          |          |
| 2    | IO_L11P_2        | L9         | NC          |          |
| 2    | IO_L12N_2        | H6         | NC          |          |
| 2    | IO_L12P_2        | H5         | NC          |          |
| 2    | IO_L13N_2        | G2         | NC          |          |
| 2    | IO_L13P_2        | G1         | NC          |          |
| 2    | IO_L15N_2        | J6         | NC          |          |
| 2    | IO_L15P_2        | J5         | NC          |          |
| 2    | IO_L16N_2/VREF_2 | J4         | NC          |          |
| 2    | IO_L16P_2        | J3         | NC          |          |
| 2    | IO_L17N_2        | K8         | NC          |          |
| 2    | IO_L17P_2        | K7         | NC          |          |
| 2    | IO_L18N_2        | H4         | NC          |          |
| 2    | IO_L18P_2        | H3         | NC          |          |
| 2    | IO_L31N_2        | H2         |             |          |
| 2    | IO_L31P_2        | H1         |             |          |
| 2    | IO_L32N_2        | M10        |             |          |
| 2    | IO_L32P_2        | M9         |             |          |



Table 10: FF1152 — XC2VP20 and XC2VP50

| Bank | Pin Description  | Pin Number | No Connects |          |
|------|------------------|------------|-------------|----------|
|      |                  |            | XC2V P20    | XC2V P50 |
| 2    | IO_L33N_2        | K5         |             |          |
| 2    | IO_L33P_2        | K4         |             |          |
| 2    | IO_L34N_2/VREF_2 | J2         |             |          |
| 2    | IO_L34P_2        | K2         |             |          |
| 2    | IO_L35N_2        | L8         |             |          |
| 2    | IO_L35P_2        | L7         |             |          |
| 2    | IO_L36N_2        | L6         |             |          |
| 2    | IO_L36P_2        | L5         |             |          |
| 2    | IO_L37N_2        | K1         |             |          |
| 2    | IO_L37P_2        | L1         |             |          |
| 2    | IO_L38N_2        | N10        |             |          |
| 2    | IO_L38P_2        | N9         |             |          |
| 2    | IO_L39N_2        | M7         |             |          |
| 2    | IO_L39P_2        | M6         |             |          |
| 2    | IO_L40N_2/VREF_2 | L2         |             |          |
| 2    | IO_L40P_2        | M2         |             |          |
| 2    | IO_L41N_2        | N8         |             |          |
| 2    | IO_L41P_2        | N7         |             |          |
| 2    | IO_L42N_2        | L4         |             |          |
| 2    | IO_L42P_2        | L3         |             |          |
| 2    | IO_L43N_2        | M4         |             |          |
| 2    | IO_L43P_2        | M3         |             |          |
| 2    | IO_L44N_2        | P10        |             |          |
| 2    | IO_L44P_2        | P9         |             |          |
| 2    | IO_L45N_2        | N6         |             |          |
| 2    | IO_L45P_2        | N5         |             |          |
| 2    | IO_L46N_2/VREF_2 | M1         |             |          |
| 2    | IO_L46P_2        | N1         |             |          |
| 2    | IO_L47N_2        | P8         |             |          |
| 2    | IO_L47P_2        | P7         |             |          |
| 2    | IO_L48N_2        | N4         |             |          |
| 2    | IO_L48P_2        | N3         |             |          |
| 2    | IO_L49N_2        | N2         |             |          |
| 2    | IO_L49P_2        | P2         |             |          |
| 2    | IO_L50N_2        | R10        |             |          |
| 2    | IO_L50P_2        | R9         |             |          |

Table 10: FF1152 — XC2VP20 and XC2VP50

| Bank | Pin Description  | Pin Number | No Connects |             |
|------|------------------|------------|-------------|-------------|
|      |                  |            | XC2V<br>P20 | XC2V<br>P50 |
| 2    | IO_L51N_2        | P6         |             |             |
| 2    | IO_L51P_2        | P5         |             |             |
| 2    | IO_L52N_2/VREF_2 | P4         |             |             |
| 2    | IO_L52P_2        | P3         |             |             |
| 2    | IO_L53N_2        | T11        |             |             |
| 2    | IO_L53P_2        | U11        |             |             |
| 2    | IO_L54N_2        | R7         |             |             |
| 2    | IO_L54P_2        | R6         |             |             |
| 2    | IO_L55N_2        | P1         |             |             |
| 2    | IO_L55P_2        | R1         |             |             |
| 2    | IO_L56N_2        | T10        |             |             |
| 2    | IO_L56P_2        | T9         |             |             |
| 2    | IO_L57N_2        | R4         |             |             |
| 2    | IO_L57P_2        | R3         |             |             |
| 2    | IO_L58N_2/VREF_2 | R2         |             |             |
| 2    | IO_L58P_2        | T2         |             |             |
| 2    | IO_L59N_2        | T8         |             |             |
| 2    | IO_L59P_2        | T7         |             |             |
| 2    | IO_L60N_2        | T6         |             |             |
| 2    | IO_L60P_2        | T5         |             |             |
| 2    | IO_L85N_2        | T4         |             |             |
| 2    | IO_L85P_2        | T3         |             |             |
| 2    | IO_L86N_2        | U10        |             |             |
| 2    | IO_L86P_2        | U9         |             |             |
| 2    | IO_L87N_2        | U6         |             |             |
| 2    | IO_L87P_2        | U5         |             |             |
| 2    | IO_L88N_2/VREF_2 | U2         |             |             |
| 2    | IO_L88P_2        | V2         |             |             |
| 2    | IO_L89N_2        | U8         |             |             |
| 2    | IO_L89P_2        | U7         |             |             |
| 2    | IO_L90N_2        | U4         |             |             |
| 2    | IO_L90P_2        | U3         |             |             |
|      |                  |            |             |             |
| 3    | IO_L90N_3        | V3         |             |             |
| 3    | IO_L90P_3        | V4         |             |             |
| 3    | IO_L89N_3        | V7         |             |             |

Table 10: FF1152 — XC2VP20 and XC2VP50

| Bank | Pin Description  | Pin Number | No Connects |          |
|------|------------------|------------|-------------|----------|
|      |                  |            | XC2V P20    | XC2V P50 |
| 3    | IO_L89P_3        | V8         |             |          |
| 3    | IO_L88N_3        | V5         |             |          |
| 3    | IO_L88P_3        | V6         |             |          |
| 3    | IO_L87N_3/VREF_3 | W2         |             |          |
| 3    | IO_L87P_3        | Y2         |             |          |
| 3    | IO_L86N_3        | V9         |             |          |
| 3    | IO_L86P_3        | V10        |             |          |
| 3    | IO_L85N_3        | W3         |             |          |
| 3    | IO_L85P_3        | W4         |             |          |
| 3    | IO_L60N_3        | Y1         |             |          |
| 3    | IO_L60P_3        | AA1        |             |          |
| 3    | IO_L59N_3        | V11        |             |          |
| 3    | IO_L59P_3        | W11        |             |          |
| 3    | IO_L58N_3        | W5         |             |          |
| 3    | IO_L58P_3        | W6         |             |          |
| 3    | IO_L57N_3/VREF_3 | Y3         |             |          |
| 3    | IO_L57P_3        | Y4         |             |          |
| 3    | IO_L56N_3        | W7         |             |          |
| 3    | IO_L56P_3        | W8         |             |          |
| 3    | IO_L55N_3        | Y6         |             |          |
| 3    | IO_L55P_3        | Y7         |             |          |
| 3    | IO_L54N_3        | AA2        |             |          |
| 3    | IO_L54P_3        | AB2        |             |          |
| 3    | IO_L53N_3        | W9         |             |          |
| 3    | IO_L53P_3        | W10        |             |          |
| 3    | IO_L52N_3        | AA3        |             |          |
| 3    | IO_L52P_3        | AA4        |             |          |
| 3    | IO_L51N_3/VREF_3 | AB1        |             |          |
| 3    | IO_L51P_3        | AC1        |             |          |
| 3    | IO_L50N_3        | Y9         |             |          |
| 3    | IO_L50P_3        | Y10        |             |          |
| 3    | IO_L49N_3        | AA5        |             |          |
| 3    | IO_L49P_3        | AA6        |             |          |
| 3    | IO_L48N_3        | AB3        |             |          |
| 3    | IO_L48P_3        | AB4        |             |          |
| 3    | IO_L47N_3        | AA7        |             |          |

Table 10: FF1152 — XC2VP20 and XC2VP50

| Bank | Pin Description  | Pin Number | No Connects |          |
|------|------------------|------------|-------------|----------|
|      |                  |            | XC2V P20    | XC2V P50 |
| 3    | IO_L47P_3        | AA8        |             |          |
| 3    | IO_L46N_3        | AB5        |             |          |
| 3    | IO_L46P_3        | AB6        |             |          |
| 3    | IO_L45N_3/VREF_3 | AC2        |             |          |
| 3    | IO_L45P_3        | AD2        |             |          |
| 3    | IO_L44N_3        | AA9        |             |          |
| 3    | IO_L44P_3        | AA10       |             |          |
| 3    | IO_L43N_3        | AC3        |             |          |
| 3    | IO_L43P_3        | AC4        |             |          |
| 3    | IO_L42N_3        | AD1        |             |          |
| 3    | IO_L42P_3        | AE1        |             |          |
| 3    | IO_L41N_3        | AB7        |             |          |
| 3    | IO_L41P_3        | AB8        |             |          |
| 3    | IO_L40N_3        | AC6        |             |          |
| 3    | IO_L40P_3        | AC7        |             |          |
| 3    | IO_L39N_3/VREF_3 | AD3        |             |          |
| 3    | IO_L39P_3        | AD4        |             |          |
| 3    | IO_L38N_3        | AB9        |             |          |
| 3    | IO_L38P_3        | AB10       |             |          |
| 3    | IO_L37N_3        | AD5        |             |          |
| 3    | IO_L37P_3        | AD6        |             |          |
| 3    | IO_L36N_3        | AE2        |             |          |
| 3    | IO_L36P_3        | AF2        |             |          |
| 3    | IO_L35N_3        | AD7        |             |          |
| 3    | IO_L35P_3        | AD8        |             |          |
| 3    | IO_L34N_3        | AE4        |             |          |
| 3    | IO_L34P_3        | AE5        |             |          |
| 3    | IO_L33N_3/VREF_3 | AG1        |             |          |
| 3    | IO_L33P_3        | AG2        |             |          |
| 3    | IO_L32N_3        | AC9        |             |          |
| 3    | IO_L32P_3        | AC10       |             |          |
| 3    | IO_L31N_3        | AF3        |             |          |
| 3    | IO_L31P_3        | AF4        |             |          |
| 3    | IO_L18N_3        | AH1        | NC          |          |
| 3    | IO_L18P_3        | AH2        | NC          |          |
| 3    | IO_L17N_3        | AE7        | NC          |          |

Table 10: FF1152 — XC2VP20 and XC2VP50

| Bank | Pin Description  | Pin Number | No Connects |          |
|------|------------------|------------|-------------|----------|
|      |                  |            | XC2V P20    | XC2V P50 |
| 3    | IO_L17P_3        | AE8        | NC          |          |
| 3    | IO_L16N_3        | AF5        | NC          |          |
| 3    | IO_L16P_3        | AF6        | NC          |          |
| 3    | IO_L15N_3/VREF_3 | AG3        | NC          |          |
| 3    | IO_L15P_3        | AG4        | NC          |          |
| 3    | IO_L14N_3        | AD9        | NC          |          |
| 3    | IO_L14P_3        | AD10       | NC          |          |
| 3    | IO_L13N_3        | AH3        | NC          |          |
| 3    | IO_L13P_3        | AH4        | NC          |          |
| 3    | IO_L12N_3        | AJ1        | NC          |          |
| 3    | IO_L12P_3        | AJ2        | NC          |          |
| 3    | IO_L11N_3        | AF7        | NC          |          |
| 3    | IO_L11P_3        | AF8        | NC          |          |
| 3    | IO_L09N_3/VREF_3 | AK1        | NC          |          |
| 3    | IO_L09P_3        | AK2        | NC          |          |
| 3    | IO_L07N_3        | AG5        | NC          |          |
| 3    | IO_L07P_3        | AG6        | NC          |          |
| 3    | IO_L06N_3        | AL1        |             |          |
| 3    | IO_L06P_3        | AL2        |             |          |
| 3    | IO_L05N_3        | AG7        |             |          |
| 3    | IO_L05P_3        | AH8        |             |          |
| 3    | IO_L04N_3        | AH5        |             |          |
| 3    | IO_L04P_3        | AH6        |             |          |
| 3    | IO_L03N_3/VREF_3 | AK3        |             |          |
| 3    | IO_L03P_3        | AK4        |             |          |
| 3    | IO_L02N_3        | AJ7        |             |          |
| 3    | IO_L02P_3        | AJ8        |             |          |
| 3    | IO_L01N_3/VRP_3  | AJ4        |             |          |
| 3    | IO_L01P_3/VRN_3  | AJ5        |             |          |
|      |                  |            |             |          |
| 4    | IO_L01N_4/DOUT   | AL5        |             |          |
| 4    | IO_L01P_4/INIT_B | AL6        |             |          |
| 4    | IO_L02N_4/D0     | AG9        |             |          |
| 4    | IO_L02P_4/D1     | AH9        |             |          |
| 4    | IO_L03N_4/D2     | AK6        |             |          |
| 4    | IO_L03P_4/D3     | AK7        |             |          |

Table 10: FF1152 — XC2VP20 and XC2VP50

| Bank | Pin Description  | Pin Number | No Connects |          |
|------|------------------|------------|-------------|----------|
|      |                  |            | XC2V P20    | XC2V P50 |
| 4    | IO_L05_4/No_Pair | AF10       |             |          |
| 4    | IO_L06N_4/VRP_4  | AL7        |             |          |
| 4    | IO_L06P_4/VRN_4  | AM7        |             |          |
| 4    | IO_L07N_4        | AE11       |             |          |
| 4    | IO_L07P_4/VREF_4 | AF11       |             |          |
| 4    | IO_L08N_4        | AG10       |             |          |
| 4    | IO_L08P_4        | AH10       |             |          |
| 4    | IO_L09N_4        | AK8        |             |          |
| 4    | IO_L09P_4/VREF_4 | AL8        |             |          |
| 4    | IO_L19N_4        | AE12       | NC          |          |
| 4    | IO_L19P_4        | AF12       | NC          |          |
| 4    | IO_L20N_4        | AJ9        | NC          |          |
| 4    | IO_L20P_4        | AK9        | NC          |          |
| 4    | IO_L21N_4        | AL9        | NC          |          |
| 4    | IO_L21P_4        | AM9        | NC          |          |
| 4    | IO_L25N_4        | AG11       | NC          |          |
| 4    | IO_L25P_4        | AH11       | NC          |          |
| 4    | IO_L26N_4        | AH12       | NC          |          |
| 4    | IO_L26P_4        | AJ12       | NC          |          |
| 4    | IO_L27N_4        | AK10       | NC          |          |
| 4    | IO_L27P_4/VREF_4 | AL10       | NC          |          |
| 4    | IO_L37N_4        | AE13       |             |          |
| 4    | IO_L37P_4        | AF13       |             |          |
| 4    | IO_L38N_4        | AG13       |             |          |
| 4    | IO_L38P_4        | AH13       |             |          |
| 4    | IO_L39N_4        | AJ11       |             |          |
| 4    | IO_L39P_4        | AK11       |             |          |
| 4    | IO_L43N_4        | AE14       |             |          |
| 4    | IO_L43P_4        | AF14       |             |          |
| 4    | IO_L44N_4        | AJ13       |             |          |
| 4    | IO_L44P_4        | AK13       |             |          |
| 4    | IO_L45N_4        | AL11       |             |          |
| 4    | IO_L45P_4/VREF_4 | AM11       |             |          |
| 4    | IO_L46N_4        | AE15       |             |          |
| 4    | IO_L46P_4        | AF15       |             |          |
| 4    | IO_L47N_4        | AG14       |             |          |

Table 10: FF1152 — XC2VP20 and XC2VP50

| Bank | Pin Description  | Pin Number | No Connects |          |
|------|------------------|------------|-------------|----------|
|      |                  |            | XC2V P20    | XC2V P50 |
| 4    | IO_L47P_4        | AH14       |             |          |
| 4    | IO_L48N_4        | AL13       |             |          |
| 4    | IO_L48P_4        | AL12       |             |          |
| 4    | IO_L49N_4        | AD16       |             |          |
| 4    | IO_L49P_4        | AE16       |             |          |
| 4    | IO_L50_4/No_Pair | AJ14       |             |          |
| 4    | IO_L53_4/No_Pair | AK14       |             |          |
| 4    | IO_L54N_4        | AM14       |             |          |
| 4    | IO_L54P_4        | AM13       |             |          |
| 4    | IO_L55N_4        | AF16       |             |          |
| 4    | IO_L55P_4        | AG16       |             |          |
| 4    | IO_L56N_4        | AH15       |             |          |
| 4    | IO_L56P_4        | AJ15       |             |          |
| 4    | IO_L57N_4        | AL14       |             |          |
| 4    | IO_L57P_4/VREF_4 | AL15       |             |          |
| 4    | IO_L67N_4        | AD17       |             |          |
| 4    | IO_L67P_4        | AE17       |             |          |
| 4    | IO_L68N_4        | AH16       |             |          |
| 4    | IO_L68P_4        | AJ16       |             |          |
| 4    | IO_L69N_4        | AK16       |             |          |
| 4    | IO_L69P_4/VREF_4 | AL16       |             |          |
| 4    | IO_L73N_4        | AF17       |             |          |
| 4    | IO_L73P_4        | AG17       |             |          |
| 4    | IO_L74N_4/GCLK3S | AH17       |             |          |
| 4    | IO_L74P_4/GCLK2P | AJ17       |             |          |
| 4    | IO_L75N_4/GCLK1S | AK17       |             |          |
| 4    | IO_L75P_4/GCLK0P | AL17       |             |          |
|      |                  |            |             |          |
| 5    | IO_L75N_5/GCLK7S | AL18       |             |          |
| 5    | IO_L75P_5/GCLK6P | AK18       |             |          |
| 5    | IO_L74N_5/GCLK5S | AJ18       |             |          |
| 5    | IO_L74P_5/GCLK4P | AH18       |             |          |
| 5    | IO_L73N_5        | AG18       |             |          |
| 5    | IO_L73P_5        | AF18       |             |          |
| 5    | IO_L69N_5/VREF_5 | AL19       |             |          |
| 5    | IO_L69P_5        | AK19       |             |          |

Table 10: FF1152 — XC2VP20 and XC2VP50

| Bank | Pin Description  | Pin Number | No Connects |          |
|------|------------------|------------|-------------|----------|
|      |                  |            | XC2V P20    | XC2V P50 |
| 5    | IO_L68N_5        | AJ19       |             |          |
| 5    | IO_L68P_5        | AH19       |             |          |
| 5    | IO_L67N_5        | AE18       |             |          |
| 5    | IO_L67P_5        | AD18       |             |          |
| 5    | IO_L57N_5/VREF_5 | AL20       |             |          |
| 5    | IO_L57P_5        | AL21       |             |          |
| 5    | IO_L56N_5        | AJ20       |             |          |
| 5    | IO_L56P_5        | AH20       |             |          |
| 5    | IO_L55N_5        | AG19       |             |          |
| 5    | IO_L55P_5        | AF19       |             |          |
| 5    | IO_L54N_5        | AM22       |             |          |
| 5    | IO_L54P_5        | AM21       |             |          |
| 5    | IO_L53_5/No_Pair | AK21       |             |          |
| 5    | IO_L50_5/No_Pair | AJ21       |             |          |
| 5    | IO_L49N_5        | AE19       |             |          |
| 5    | IO_L49P_5        | AD19       |             |          |
| 5    | IO_L48N_5        | AL23       |             |          |
| 5    | IO_L48P_5        | AL22       |             |          |
| 5    | IO_L47N_5        | AH21       |             |          |
| 5    | IO_L47P_5        | AG21       |             |          |
| 5    | IO_L46N_5        | AF20       |             |          |
| 5    | IO_L46P_5        | AE20       |             |          |
| 5    | IO_L45N_5/VREF_5 | AM24       |             |          |
| 5    | IO_L45P_5        | AL24       |             |          |
| 5    | IO_L44N_5        | AK22       |             |          |
| 5    | IO_L44P_5        | AJ22       |             |          |
| 5    | IO_L43N_5        | AF21       |             |          |
| 5    | IO_L43P_5        | AE21       |             |          |
| 5    | IO_L39N_5        | AK24       |             |          |
| 5    | IO_L39P_5        | AJ24       |             |          |
| 5    | IO_L38N_5        | AH22       |             |          |
| 5    | IO_L38P_5        | AG22       |             |          |
| 5    | IO_L37N_5        | AF22       |             |          |
| 5    | IO_L37P_5        | AE22       |             |          |
| 5    | IO_L27N_5/VREF_5 | AL25       | NC          |          |
| 5    | IO_L27P_5        | AK25       | NC          |          |



Table 10: FF1152 — XC2VP20 and XC2VP50

| Bank | Pin Description  | Pin Number | No Connects |          |
|------|------------------|------------|-------------|----------|
|      |                  |            | XC2V P20    | XC2V P50 |
| 5    | IO_L26N_5        | AJ23       | NC          |          |
| 5    | IO_L26P_5        | AH23       | NC          |          |
| 5    | IO_L25N_5        | AH24       | NC          |          |
| 5    | IO_L25P_5        | AG24       | NC          |          |
| 5    | IO_L21N_5        | AM26       | NC          |          |
| 5    | IO_L21P_5        | AL26       | NC          |          |
| 5    | IO_L20N_5        | AK26       | NC          |          |
| 5    | IO_L20P_5        | AJ26       | NC          |          |
| 5    | IO_L19N_5        | AF23       | NC          |          |
| 5    | IO_L19P_5        | AE23       | NC          |          |
| 5    | IO_L09N_5/VREF_5 | AL27       |             |          |
| 5    | IO_L09P_5        | AK27       |             |          |
| 5    | IO_L08N_5        | AH25       |             |          |
| 5    | IO_L08P_5        | AG25       |             |          |
| 5    | IO_L07N_5/VREF_5 | AF24       |             |          |
| 5    | IO_L07P_5        | AE24       |             |          |
| 5    | IO_L06N_5/VRP_5  | AM28       |             |          |
| 5    | IO_L06P_5/VRN_5  | AL28       |             |          |
| 5    | IO_L05_5/No_Pair | AF25       |             |          |
| 5    | IO_L03N_5/D4     | AK28       |             |          |
| 5    | IO_L03P_5/D5     | AK29       |             |          |
| 5    | IO_L02N_5/D6     | AH26       |             |          |
| 5    | IO_L02P_5/D7     | AG26       |             |          |
| 5    | IO_L01N_5/RDWR_B | AL29       |             |          |
| 5    | IO_L01P_5/CS_B   | AL30       |             |          |
|      |                  |            |             |          |
| 6    | IO_L01P_6/VRN_6  | AJ30       |             |          |
| 6    | IO_L01N_6/VRP_6  | AJ31       |             |          |
| 6    | IO_L02P_6        | AJ27       |             |          |
| 6    | IO_L02N_6        | AJ28       |             |          |
| 6    | IO_L03P_6        | AK31       |             |          |
| 6    | IO_L03N_6/VREF_6 | AK32       |             |          |
| 6    | IO_L04P_6        | AH29       |             |          |
| 6    | IO_L04N_6        | AH30       |             |          |
| 6    | IO_L05P_6        | AH27       |             |          |
| 6    | IO_L05N_6        | AG28       |             |          |

Table 10: FF1152 — XC2VP20 and XC2VP50

| Bank | Pin Description  | Pin Number | No Connects |          |
|------|------------------|------------|-------------|----------|
|      |                  |            | XC2V P20    | XC2V P50 |
| 6    | IO_L06P_6        | AL33       |             |          |
| 6    | IO_L06N_6        | AL34       |             |          |
| 6    | IO_L07P_6        | AG29       | NC          |          |
| 6    | IO_L07N_6        | AG30       | NC          |          |
| 6    | IO_L09P_6        | AK33       | NC          |          |
| 6    | IO_L09N_6/VREF_6 | AK34       | NC          |          |
| 6    | IO_L11P_6        | AF27       | NC          |          |
| 6    | IO_L11N_6        | AF28       | NC          |          |
| 6    | IO_L12P_6        | AJ33       | NC          |          |
| 6    | IO_L12N_6        | AJ34       | NC          |          |
| 6    | IO_L13P_6        | AH31       | NC          |          |
| 6    | IO_L13N_6        | AH32       | NC          |          |
| 6    | IO_L14P_6        | AD25       | NC          |          |
| 6    | IO_L14N_6        | AD26       | NC          |          |
| 6    | IO_L15P_6        | AG31       | NC          |          |
| 6    | IO_L15N_6/VREF_6 | AG32       | NC          |          |
| 6    | IO_L16P_6        | AF29       | NC          |          |
| 6    | IO_L16N_6        | AF30       | NC          |          |
| 6    | IO_L17P_6        | AE27       | NC          |          |
| 6    | IO_L17N_6        | AE28       | NC          |          |
| 6    | IO_L18P_6        | AH33       | NC          |          |
| 6    | IO_L18N_6        | AH34       | NC          |          |
| 6    | IO_L31P_6        | AF31       |             |          |
| 6    | IO_L31N_6        | AF32       |             |          |
| 6    | IO_L32P_6        | AC25       |             |          |
| 6    | IO_L32N_6        | AC26       |             |          |
| 6    | IO_L33P_6        | AG33       |             |          |
| 6    | IO_L33N_6/VREF_6 | AG34       |             |          |
| 6    | IO_L34P_6        | AE30       |             |          |
| 6    | IO_L34N_6        | AE31       |             |          |
| 6    | IO_L35P_6        | AD27       |             |          |
| 6    | IO_L35N_6        | AD28       |             |          |
| 6    | IO_L36P_6        | AF33       |             |          |
| 6    | IO_L36N_6        | AE33       |             |          |
| 6    | IO_L37P_6        | AD29       |             |          |
| 6    | IO_L37N_6        | AD30       |             |          |

Table 10: FF1152 — XC2VP20 and XC2VP50

| Bank | Pin Description  | Pin Number | No Connects |          |
|------|------------------|------------|-------------|----------|
|      |                  |            | XC2V P20    | XC2V P50 |
| 6    | IO_L38P_6        | AB25       |             |          |
| 6    | IO_L38N_6        | AB26       |             |          |
| 6    | IO_L39P_6        | AD31       |             |          |
| 6    | IO_L39N_6/VREF_6 | AD32       |             |          |
| 6    | IO_L40P_6        | AC28       |             |          |
| 6    | IO_L40N_6        | AC29       |             |          |
| 6    | IO_L41P_6        | AB27       |             |          |
| 6    | IO_L41N_6        | AB28       |             |          |
| 6    | IO_L42P_6        | AE34       |             |          |
| 6    | IO_L42N_6        | AD34       |             |          |
| 6    | IO_L43P_6        | AC31       |             |          |
| 6    | IO_L43N_6        | AC32       |             |          |
| 6    | IO_L44P_6        | AA25       |             |          |
| 6    | IO_L44N_6        | AA26       |             |          |
| 6    | IO_L45P_6        | AD33       |             |          |
| 6    | IO_L45N_6/VREF_6 | AC33       |             |          |
| 6    | IO_L46P_6        | AB29       |             |          |
| 6    | IO_L46N_6        | AB30       |             |          |
| 6    | IO_L47P_6        | AA27       |             |          |
| 6    | IO_L47N_6        | AA28       |             |          |
| 6    | IO_L48P_6        | AB31       |             |          |
| 6    | IO_L48N_6        | AB32       |             |          |
| 6    | IO_L49P_6        | AA29       |             |          |
| 6    | IO_L49N_6        | AA30       |             |          |
| 6    | IO_L50P_6        | Y25        |             |          |
| 6    | IO_L50N_6        | Y26        |             |          |
| 6    | IO_L51P_6        | AC34       |             |          |
| 6    | IO_L51N_6/VREF_6 | AB34       |             |          |
| 6    | IO_L52P_6        | AA31       |             |          |
| 6    | IO_L52N_6        | AA32       |             |          |
| 6    | IO_L53P_6        | W25        |             |          |
| 6    | IO_L53N_6        | W26        |             |          |
| 6    | IO_L54P_6        | AB33       |             |          |
| 6    | IO_L54N_6        | AA33       |             |          |
| 6    | IO_L55P_6        | Y28        |             |          |
| 6    | IO_L55N_6        | Y29        |             |          |

Table 10: FF1152 — XC2VP20 and XC2VP50

| Bank | Pin Description  | Pin Number | No Connects |          |
|------|------------------|------------|-------------|----------|
|      |                  |            | XC2V P20    | XC2V P50 |
| 6    | IO_L56P_6        | W27        |             |          |
| 6    | IO_L56N_6        | W28        |             |          |
| 6    | IO_L57P_6        | Y31        |             |          |
| 6    | IO_L57N_6/VREF_6 | Y32        |             |          |
| 6    | IO_L58P_6        | W29        |             |          |
| 6    | IO_L58N_6        | W30        |             |          |
| 6    | IO_L59P_6        | W24        |             |          |
| 6    | IO_L59N_6        | V24        |             |          |
| 6    | IO_L60P_6        | AA34       |             |          |
| 6    | IO_L60N_6        | Y34        |             |          |
| 6    | IO_L85P_6        | W31        |             |          |
| 6    | IO_L85N_6        | W32        |             |          |
| 6    | IO_L86P_6        | V25        |             |          |
| 6    | IO_L86N_6        | V26        |             |          |
| 6    | IO_L87P_6        | Y33        |             |          |
| 6    | IO_L87N_6/VREF_6 | W33        |             |          |
| 6    | IO_L88P_6        | V29        |             |          |
| 6    | IO_L88N_6        | V30        |             |          |
| 6    | IO_L89P_6        | V27        |             |          |
| 6    | IO_L89N_6        | V28        |             |          |
| 6    | IO_L90P_6        | V31        |             |          |
| 6    | IO_L90N_6        | V32        |             |          |
|      |                  |            |             |          |
| 7    | IO_L90P_7        | U32        |             |          |
| 7    | IO_L90N_7        | U31        |             |          |
| 7    | IO_L89P_7        | U28        |             |          |
| 7    | IO_L89N_7        | U27        |             |          |
| 7    | IO_L88P_7        | V33        |             |          |
| 7    | IO_L88N_7/VREF_7 | U33        |             |          |
| 7    | IO_L87P_7        | U30        |             |          |
| 7    | IO_L87N_7        | U29        |             |          |
| 7    | IO_L86P_7        | U26        |             |          |
| 7    | IO_L86N_7        | U25        |             |          |
| 7    | IO_L85P_7        | T32        |             |          |
| 7    | IO_L85N_7        | T31        |             |          |
| 7    | IO_L60P_7        | T30        |             |          |

Table 10: FF1152 — XC2VP20 and XC2VP50

| Bank | Pin Description  | Pin Number | No Connects |          |
|------|------------------|------------|-------------|----------|
|      |                  |            | XC2V P20    | XC2V P50 |
| 7    | IO_L60N_7        | T29        |             |          |
| 7    | IO_L59P_7        | T28        |             |          |
| 7    | IO_L59N_7        | T27        |             |          |
| 7    | IO_L58P_7        | T33        |             |          |
| 7    | IO_L58N_7/VREF_7 | R33        |             |          |
| 7    | IO_L57P_7        | R32        |             |          |
| 7    | IO_L57N_7        | R31        |             |          |
| 7    | IO_L56P_7        | T26        |             |          |
| 7    | IO_L56N_7        | T25        |             |          |
| 7    | IO_L55P_7        | R34        |             |          |
| 7    | IO_L55N_7        | P34        |             |          |
| 7    | IO_L54P_7        | R29        |             |          |
| 7    | IO_L54N_7        | R28        |             |          |
| 7    | IO_L53P_7        | U24        |             |          |
| 7    | IO_L53N_7        | T24        |             |          |
| 7    | IO_L52P_7        | P32        |             |          |
| 7    | IO_L52N_7/VREF_7 | P31        |             |          |
| 7    | IO_L51P_7        | P30        |             |          |
| 7    | IO_L51N_7        | P29        |             |          |
| 7    | IO_L50P_7        | R26        |             |          |
| 7    | IO_L50N_7        | R25        |             |          |
| 7    | IO_L49P_7        | P33        |             |          |
| 7    | IO_L49N_7        | N33        |             |          |
| 7    | IO_L48P_7        | N32        |             |          |
| 7    | IO_L48N_7        | N31        |             |          |
| 7    | IO_L47P_7        | P28        |             |          |
| 7    | IO_L47N_7        | P27        |             |          |
| 7    | IO_L46P_7        | N34        |             |          |
| 7    | IO_L46N_7/VREF_7 | M34        |             |          |
| 7    | IO_L45P_7        | N30        |             |          |
| 7    | IO_L45N_7        | N29        |             |          |
| 7    | IO_L44P_7        | P26        |             |          |
| 7    | IO_L44N_7        | P25        |             |          |
| 7    | IO_L43P_7        | M32        |             |          |
| 7    | IO_L43N_7        | M31        |             |          |
| 7    | IO_L42P_7        | L32        |             |          |

Table 10: FF1152 — XC2VP20 and XC2VP50

| Bank | Pin Description  | Pin Number | No Connects |          |
|------|------------------|------------|-------------|----------|
|      |                  |            | XC2V P20    | XC2V P50 |
| 7    | IO_L42N_7        | L31        |             |          |
| 7    | IO_L41P_7        | N28        |             |          |
| 7    | IO_L41N_7        | N27        |             |          |
| 7    | IO_L40P_7        | M33        |             |          |
| 7    | IO_L40N_7/VREF_7 | L33        |             |          |
| 7    | IO_L39P_7        | M29        |             |          |
| 7    | IO_L39N_7        | M28        |             |          |
| 7    | IO_L38P_7        | N26        |             |          |
| 7    | IO_L38N_7        | N25        |             |          |
| 7    | IO_L37P_7        | L34        |             |          |
| 7    | IO_L37N_7        | K34        |             |          |
| 7    | IO_L36P_7        | L30        |             |          |
| 7    | IO_L36N_7        | L29        |             |          |
| 7    | IO_L35P_7        | L28        |             |          |
| 7    | IO_L35N_7        | L27        |             |          |
| 7    | IO_L34P_7        | K33        |             |          |
| 7    | IO_L34N_7/VREF_7 | J33        |             |          |
| 7    | IO_L33P_7        | K31        |             |          |
| 7    | IO_L33N_7        | K30        |             |          |
| 7    | IO_L32P_7        | M26        |             |          |
| 7    | IO_L32N_7        | M25        |             |          |
| 7    | IO_L31P_7        | H34        |             |          |
| 7    | IO_L31N_7        | H33        |             |          |
| 7    | IO_L18P_7        | H32        | NC          |          |
| 7    | IO_L18N_7        | H31        | NC          |          |
| 7    | IO_L17P_7        | K28        | NC          |          |
| 7    | IO_L17N_7        | K27        | NC          |          |
| 7    | IO_L16P_7        | J32        | NC          |          |
| 7    | IO_L16N_7/VREF_7 | J31        | NC          |          |
| 7    | IO_L15P_7        | J30        | NC          |          |
| 7    | IO_L15N_7        | J29        | NC          |          |
| 7    | IO_L13P_7        | G34        | NC          |          |
| 7    | IO_L13N_7        | G33        | NC          |          |
| 7    | IO_L12P_7        | H30        | NC          |          |
| 7    | IO_L12N_7        | H29        | NC          |          |
| 7    | IO_L11P_7        | L26        | NC          |          |

Table 10: FF1152 — XC2VP20 and XC2VP50

| Bank | Pin Description  | Pin Number | No Connects |          |
|------|------------------|------------|-------------|----------|
|      |                  |            | XC2V P20    | XC2V P50 |
| 7    | IO_L11N_7        | L25        | NC          |          |
| 7    | IO_L10P_7        | F34        | NC          |          |
| 7    | IO_L10N_7/VREF_7 | F33        | NC          |          |
| 7    | IO_L09P_7        | G30        | NC          |          |
| 7    | IO_L09N_7        | G29        | NC          |          |
| 7    | IO_L07P_7        | G32        | NC          |          |
| 7    | IO_L07N_7        | G31        | NC          |          |
| 7    | IO_L06P_7        | F31        |             |          |
| 7    | IO_L06N_7        | F30        |             |          |
| 7    | IO_L05P_7        | J28        |             |          |
| 7    | IO_L05N_7        | J27        |             |          |
| 7    | IO_L04P_7        | E34        |             |          |
| 7    | IO_L04N_7/VREF_7 | E33        |             |          |
| 7    | IO_L03P_7        | E32        |             |          |
| 7    | IO_L03N_7        | E31        |             |          |
| 7    | IO_L02P_7        | F28        |             |          |
| 7    | IO_L02N_7        | F27        |             |          |
| 7    | IO_L01P_7/VRN_7  | D34        |             |          |
| 7    | IO_L01N_7/VRP_7  | D33        |             |          |
|      |                  |            |             |          |
| 0    | VCCO_0           | C29        |             |          |
| 0    | VCCO_0           | E20        |             |          |
| 0    | VCCO_0           | F25        |             |          |
| 0    | VCCO_0           | L20        |             |          |
| 0    | VCCO_0           | L21        |             |          |
| 0    | VCCO_0           | L22        |             |          |
| 0    | VCCO_0           | L23        |             |          |
| 0    | VCCO_0           | M18        |             |          |
| 0    | VCCO_0           | M19        |             |          |
| 0    | VCCO_0           | M20        |             |          |
| 0    | VCCO_0           | M21        |             |          |
| 0    | VCCO_0           | M22        |             |          |
| 1    | VCCO_1           | C6         |             |          |
| 1    | VCCO_1           | E15        |             |          |
| 1    | VCCO_1           | F10        |             |          |
| 1    | VCCO_1           | L12        |             |          |

Table 10: FF1152 — XC2VP20 and XC2VP50

| Bank | Pin Description | Pin Number | No Connects |          |
|------|-----------------|------------|-------------|----------|
|      |                 |            | XC2V P20    | XC2V P50 |
| 1    | VCCO_1          | L13        |             |          |
| 1    | VCCO_1          | L14        |             |          |
| 1    | VCCO_1          | L15        |             |          |
| 1    | VCCO_1          | M13        |             |          |
| 1    | VCCO_1          | M14        |             |          |
| 1    | VCCO_1          | M15        |             |          |
| 1    | VCCO_1          | M16        |             |          |
| 1    | VCCO_1          | M17        |             |          |
| 2    | VCCO_2          | F3         |             |          |
| 2    | VCCO_2          | K6         |             |          |
| 2    | VCCO_2          | M11        |             |          |
| 2    | VCCO_2          | N11        |             |          |
| 2    | VCCO_2          | N12        |             |          |
| 2    | VCCO_2          | P11        |             |          |
| 2    | VCCO_2          | P12        |             |          |
| 2    | VCCO_2          | R5         |             |          |
| 2    | VCCO_2          | R11        |             |          |
| 2    | VCCO_2          | R12        |             |          |
| 2    | VCCO_2          | T12        |             |          |
| 2    | VCCO_2          | U12        |             |          |
| 3    | VCCO_3          | V12        |             |          |
| 3    | VCCO_3          | W12        |             |          |
| 3    | VCCO_3          | Y5         |             |          |
| 3    | VCCO_3          | Y11        |             |          |
| 3    | VCCO_3          | Y12        |             |          |
| 3    | VCCO_3          | AA11       |             |          |
| 3    | VCCO_3          | AA12       |             |          |
| 3    | VCCO_3          | AB11       |             |          |
| 3    | VCCO_3          | AB12       |             |          |
| 3    | VCCO_3          | AC11       |             |          |
| 3    | VCCO_3          | AE6        |             |          |
| 3    | VCCO_3          | AJ3        |             |          |
| 4    | VCCO_4          | AC13       |             |          |
| 4    | VCCO_4          | AC14       |             |          |
| 4    | VCCO_4          | AC15       |             |          |
| 4    | VCCO_4          | AC16       |             |          |



Table 10: FF1152 — XC2VP20 and XC2VP50

| Bank | Pin Description | Pin Number | No Connects |          |
|------|-----------------|------------|-------------|----------|
|      |                 |            | XC2V P20    | XC2V P50 |
| 4    | VCCO_4          | AC17       |             |          |
| 4    | VCCO_4          | AD12       |             |          |
| 4    | VCCO_4          | AD13       |             |          |
| 4    | VCCO_4          | AD14       |             |          |
| 4    | VCCO_4          | AD15       |             |          |
| 4    | VCCO_4          | AJ10       |             |          |
| 4    | VCCO_4          | AK15       |             |          |
| 4    | VCCO_4          | AM6        |             |          |
| 5    | VCCO_5          | AC18       |             |          |
| 5    | VCCO_5          | AC19       |             |          |
| 5    | VCCO_5          | AC20       |             |          |
| 5    | VCCO_5          | AC21       |             |          |
| 5    | VCCO_5          | AC22       |             |          |
| 5    | VCCO_5          | AD20       |             |          |
| 5    | VCCO_5          | AD21       |             |          |
| 5    | VCCO_5          | AD22       |             |          |
| 5    | VCCO_5          | AD23       |             |          |
| 5    | VCCO_5          | AJ25       |             |          |
| 5    | VCCO_5          | AK20       |             |          |
| 5    | VCCO_5          | AM29       |             |          |
| 6    | VCCO_6          | V23        |             |          |
| 6    | VCCO_6          | W23        |             |          |
| 6    | VCCO_6          | Y23        |             |          |
| 6    | VCCO_6          | Y24        |             |          |
| 6    | VCCO_6          | Y30        |             |          |
| 6    | VCCO_6          | AA23       |             |          |
| 6    | VCCO_6          | AA24       |             |          |
| 6    | VCCO_6          | AB23       |             |          |
| 6    | VCCO_6          | AB24       |             |          |
| 6    | VCCO_6          | AC24       |             |          |
| 6    | VCCO_6          | AE29       |             |          |
| 6    | VCCO_6          | AJ32       |             |          |
| 7    | VCCO_7          | F32        |             |          |
| 7    | VCCO_7          | K29        |             |          |
| 7    | VCCO_7          | M24        |             |          |
| 7    | VCCO_7          | N23        |             |          |

Table 10: FF1152 — XC2VP20 and XC2VP50

| Bank | Pin Description | Pin Number | No Connects |          |
|------|-----------------|------------|-------------|----------|
|      |                 |            | XC2V P20    | XC2V P50 |
| 7    | VCCO_7          | N24        |             |          |
| 7    | VCCO_7          | P23        |             |          |
| 7    | VCCO_7          | P24        |             |          |
| 7    | VCCO_7          | R23        |             |          |
| 7    | VCCO_7          | R24        |             |          |
| 7    | VCCO_7          | R30        |             |          |
| 7    | VCCO_7          | T23        |             |          |
| 7    | VCCO_7          | U23        |             |          |
|      |                 |            |             |          |
| N/A  | CCLK            | AE9        |             |          |
| N/A  | PROG_B          | J26        |             |          |
| N/A  | DONE            | AE10       |             |          |
| N/A  | M0              | AF26       |             |          |
| N/A  | M1              | AE26       |             |          |
| N/A  | M2              | AE25       |             |          |
| N/A  | TCK             | J9         |             |          |
| N/A  | TDI             | H28        |             |          |
| N/A  | TDO             | H7         |             |          |
| N/A  | TMS             | K10        |             |          |
| N/A  | PWRDWN_B        | AF9        |             |          |
| N/A  | HSWAP_EN        | K25        |             |          |
| N/A  | RSVD            | G8         |             |          |
| N/A  | VBATT           | K9         |             |          |
| N/A  | DXP             | K26        |             |          |
| N/A  | DXN             | G27        |             |          |
| N/A  | AVCCAUXTX2      | B32        | NC          |          |
| N/A  | VTTXPAD2        | B33        | NC          |          |
| N/A  | TXNPAD2         | A33        | NC          |          |
| N/A  | TXPPAD2         | A32        | NC          |          |
| N/A  | GND2            | C30        | NC          |          |
| N/A  | GND2            | C30        | NC          |          |
| N/A  | RXPPAD2         | A31        | NC          |          |
| N/A  | RXNPAD2         | A30        | NC          |          |
| N/A  | VTRXPAD2        | B31        | NC          |          |
| N/A  | AVCCAUXRX2      | B30        | NC          |          |
| N/A  | AVCCAUXTX4      | B28        |             |          |

Table 10: FF1152 — XC2VP20 and XC2VP50

| Bank | Pin Description | Pin Number | No Connects |          |
|------|-----------------|------------|-------------|----------|
|      |                 |            | XC2V P20    | XC2V P50 |
| N/A  | VTTXPAD4        | B29        |             |          |
| N/A  | TXNPAD4         | A29        |             |          |
| N/A  | TXPPAD4         | A28        |             |          |
| N/A  | GND4            | C27        |             |          |
| N/A  | GND4            | C27        |             |          |
| N/A  | RXPPAD4         | A27        |             |          |
| N/A  | RXNPAD4         | A26        |             |          |
| N/A  | VTRXPAD4        | B27        |             |          |
| N/A  | AVCCAUXRX4      | B26        |             |          |
| N/A  | AVCCAUXTX5      | B24        | NC          |          |
| N/A  | VTTXPAD5        | B25        | NC          |          |
| N/A  | TXNPAD5         | A25        | NC          |          |
| N/A  | TXPPAD5         | A24        | NC          |          |
| N/A  | GND5            | C23        | NC          |          |
| N/A  | GND5            | C23        | NC          |          |
| N/A  | RXPPAD5         | A23        | NC          |          |
| N/A  | RXNPAD5         | A22        | NC          |          |
| N/A  | VTRXPAD5        | B23        | NC          |          |
| N/A  | AVCCAUXRX5      | B22        | NC          |          |
| N/A  | AVCCAUXTX6      | B20        |             |          |
| N/A  | VTTXPAD6        | B21        |             |          |
| N/A  | TXNPAD6         | A21        |             |          |
| N/A  | TXPPAD6         | A20        |             |          |
| N/A  | GND6            | C20        |             |          |
| N/A  | GND6            | C20        |             |          |
| N/A  | RXPPAD6         | A19        |             |          |
| N/A  | RXNPAD6         | A18        |             |          |
| N/A  | VTRXPAD6        | B19        |             |          |
| N/A  | AVCCAUXRX6      | B18        |             |          |
| N/A  | AVCCAUXTX7      | B16        |             |          |
| N/A  | VTTXPAD7        | B17        |             |          |
| N/A  | TXNPAD7         | A17        |             |          |
| N/A  | TXPPAD7         | A16        |             |          |
| N/A  | GND7            | C15        |             |          |
| N/A  | GND7            | C15        |             |          |
| N/A  | RXPPAD7         | A15        |             |          |

Table 10: FF1152 — XC2VP20 and XC2VP50

| Bank | Pin Description | Pin Number | No Connects |          |
|------|-----------------|------------|-------------|----------|
|      |                 |            | XC2V P20    | XC2V P50 |
| N/A  | RXNPAD7         | A14        |             |          |
| N/A  | VTRXPAD7        | B15        |             |          |
| N/A  | AVCCAUXRX7      | B14        |             |          |
| N/A  | AVCCAUXTX8      | B12        | NC          |          |
| N/A  | VTTXPAD8        | B13        | NC          |          |
| N/A  | TXNPAD8         | A13        | NC          |          |
| N/A  | TXPPAD8         | A12        | NC          |          |
| N/A  | GND A8          | C12        | NC          |          |
| N/A  | GND A8          | C12        | NC          |          |
| N/A  | RXPPAD8         | A11        | NC          |          |
| N/A  | RXNPAD8         | A10        | NC          |          |
| N/A  | VTRXPAD8        | B11        | NC          |          |
| N/A  | AVCCAUXRX8      | B10        | NC          |          |
| N/A  | AVCCAUXTX9      | B8         |             |          |
| N/A  | VTTXPAD9        | B9         |             |          |
| N/A  | TXNPAD9         | A9         |             |          |
| N/A  | TXPPAD9         | A8         |             |          |
| N/A  | GND A9          | C8         |             |          |
| N/A  | GND A9          | C8         |             |          |
| N/A  | RXPPAD9         | A7         |             |          |
| N/A  | RXNPAD9         | A6         |             |          |
| N/A  | VTRXPAD9        | B7         |             |          |
| N/A  | AVCCAUXRX9      | B6         |             |          |
| N/A  | AVCCAUXTX11     | B4         | NC          |          |
| N/A  | VTTXPAD11       | B5         | NC          |          |
| N/A  | TXNPAD11        | A5         | NC          |          |
| N/A  | TXPPAD11        | A4         | NC          |          |
| N/A  | GND A11         | C5         | NC          |          |
| N/A  | GND A11         | C5         | NC          |          |
| N/A  | RXPPAD11        | A3         | NC          |          |
| N/A  | RXNPAD11        | A2         | NC          |          |
| N/A  | VTRXPAD11       | B3         | NC          |          |
| N/A  | AVCCAUXRX11     | B2         | NC          |          |
| N/A  | AVCCAUXRX14     | AN2        | NC          |          |
| N/A  | VTRXPAD14       | AN3        | NC          |          |
| N/A  | RXNPAD14        | AP2        | NC          |          |

Table 10: FF1152 — XC2VP20 and XC2VP50

| Bank | Pin Description | Pin Number | No Connects |          |
|------|-----------------|------------|-------------|----------|
|      |                 |            | XC2V P20    | XC2V P50 |
| N/A  | RXPPAD14        | AP3        | NC          |          |
| N/A  | GND A14         | AM5        | NC          |          |
| N/A  | GND A14         | AM5        | NC          |          |
| N/A  | TXPPAD14        | AP4        | NC          |          |
| N/A  | TXNPAD14        | AP5        | NC          |          |
| N/A  | VTTX PAD14      | AN5        | NC          |          |
| N/A  | AVCCA UXTX14    | AN4        | NC          |          |
| N/A  | AVCCA UXR X16   | AN6        |             |          |
| N/A  | VTRX PAD16      | AN7        |             |          |
| N/A  | RXNPAD16        | AP6        |             |          |
| N/A  | RXPPAD16        | AP7        |             |          |
| N/A  | GND A16         | AM8        |             |          |
| N/A  | GND A16         | AM8        |             |          |
| N/A  | TXPPAD16        | AP8        |             |          |
| N/A  | TXNPAD16        | AP9        |             |          |
| N/A  | VTTX PAD16      | AN9        |             |          |
| N/A  | AVCCA UXTX16    | AN8        |             |          |
| N/A  | AVCCA UXR X17   | AN10       | NC          |          |
| N/A  | VTRX PAD17      | AN11       | NC          |          |
| N/A  | RXNPAD17        | AP10       | NC          |          |
| N/A  | RXPPAD17        | AP11       | NC          |          |
| N/A  | GND A17         | AM12       | NC          |          |
| N/A  | GND A17         | AM12       | NC          |          |
| N/A  | TXPPAD17        | AP12       | NC          |          |
| N/A  | TXNPAD17        | AP13       | NC          |          |
| N/A  | VTTX PAD17      | AN13       | NC          |          |
| N/A  | AVCCA UXTX17    | AN12       | NC          |          |
| N/A  | AVCCA UXR X18   | AN14       |             |          |
| N/A  | VTRX PAD18      | AN15       |             |          |
| N/A  | RXNPAD18        | AP14       |             |          |
| N/A  | RXPPAD18        | AP15       |             |          |
| N/A  | GND A18         | AM15       |             |          |
| N/A  | GND A18         | AM15       |             |          |
| N/A  | TXPPAD18        | AP16       |             |          |
| N/A  | TXNPAD18        | AP17       |             |          |
| N/A  | VTTX PAD18      | AN17       |             |          |

Table 10: FF1152 — XC2VP20 and XC2VP50

| Bank | Pin Description | Pin Number | No Connects |          |
|------|-----------------|------------|-------------|----------|
|      |                 |            | XC2V P20    | XC2V P50 |
| N/A  | AVCCAUXTX18     | AN16       |             |          |
| N/A  | AVCCAUXRX19     | AN18       |             |          |
| N/A  | VTRXPAD19       | AN19       |             |          |
| N/A  | RXNPAD19        | AP18       |             |          |
| N/A  | RXPPAD19        | AP19       |             |          |
| N/A  | GND A19         | AM20       |             |          |
| N/A  | GND A19         | AM20       |             |          |
| N/A  | TXPPAD19        | AP20       |             |          |
| N/A  | TXNPAD19        | AP21       |             |          |
| N/A  | VTTXPAD19       | AN21       |             |          |
| N/A  | AVCCAUXTX19     | AN20       |             |          |
| N/A  | AVCCAUXRX20     | AN22       | NC          |          |
| N/A  | VTRXPAD20       | AN23       | NC          |          |
| N/A  | RXNPAD20        | AP22       | NC          |          |
| N/A  | RXPPAD20        | AP23       | NC          |          |
| N/A  | GND A20         | AM23       | NC          |          |
| N/A  | GND A20         | AM23       | NC          |          |
| N/A  | TXPPAD20        | AP24       | NC          |          |
| N/A  | TXNPAD20        | AP25       | NC          |          |
| N/A  | VTTXPAD20       | AN25       | NC          |          |
| N/A  | AVCCAUXTX20     | AN24       | NC          |          |
| N/A  | AVCCAUXRX21     | AN26       |             |          |
| N/A  | VTRXPAD21       | AN27       |             |          |
| N/A  | RXNPAD21        | AP26       |             |          |
| N/A  | RXPPAD21        | AP27       |             |          |
| N/A  | GND A21         | AM27       |             |          |
| N/A  | GND A21         | AM27       |             |          |
| N/A  | TXPPAD21        | AP28       |             |          |
| N/A  | TXNPAD21        | AP29       |             |          |
| N/A  | VTTXPAD21       | AN29       |             |          |
| N/A  | AVCCAUXTX21     | AN28       |             |          |
| N/A  | AVCCAUXRX23     | AN30       | NC          |          |
| N/A  | VTRXPAD23       | AN31       | NC          |          |
| N/A  | RXNPAD23        | AP30       | NC          |          |
| N/A  | RXPPAD23        | AP31       | NC          |          |
| N/A  | GND A23         | AM30       | NC          |          |

Table 10: FF1152 — XC2VP20 and XC2VP50

| Bank | Pin Description | Pin Number | No Connects |          |
|------|-----------------|------------|-------------|----------|
|      |                 |            | XC2V P20    | XC2V P50 |
| N/A  | GND A23         | AM30       | NC          |          |
| N/A  | TXPPAD23        | AP32       | NC          |          |
| N/A  | TXNPAD23        | AP33       | NC          |          |
| N/A  | VTTXPAD23       | AN33       | NC          |          |
| N/A  | AVCCAUXTX23     | AN32       | NC          |          |
|      |                 |            |             |          |
| N/A  | VCCINT          | L11        |             |          |
| N/A  | VCCINT          | L24        |             |          |
| N/A  | VCCINT          | M12        |             |          |
| N/A  | VCCINT          | M23        |             |          |
| N/A  | VCCINT          | N13        |             |          |
| N/A  | VCCINT          | N14        |             |          |
| N/A  | VCCINT          | N15        |             |          |
| N/A  | VCCINT          | N16        |             |          |
| N/A  | VCCINT          | N17        |             |          |
| N/A  | VCCINT          | N18        |             |          |
| N/A  | VCCINT          | N19        |             |          |
| N/A  | VCCINT          | N20        |             |          |
| N/A  | VCCINT          | N21        |             |          |
| N/A  | VCCINT          | N22        |             |          |
| N/A  | VCCINT          | P13        |             |          |
| N/A  | VCCINT          | P22        |             |          |
| N/A  | VCCINT          | R13        |             |          |
| N/A  | VCCINT          | R22        |             |          |
| N/A  | VCCINT          | T13        |             |          |
| N/A  | VCCINT          | T22        |             |          |
| N/A  | VCCINT          | U13        |             |          |
| N/A  | VCCINT          | U22        |             |          |
| N/A  | VCCINT          | V13        |             |          |
| N/A  | VCCINT          | V22        |             |          |
| N/A  | VCCINT          | W13        |             |          |
| N/A  | VCCINT          | W22        |             |          |
| N/A  | VCCINT          | Y13        |             |          |
| N/A  | VCCINT          | Y22        |             |          |
| N/A  | VCCINT          | AA13       |             |          |
| N/A  | VCCINT          | AA22       |             |          |

Table 10: FF1152 — XC2VP20 and XC2VP50

| Bank | Pin Description | Pin Number | No Connects |          |
|------|-----------------|------------|-------------|----------|
|      |                 |            | XC2V P20    | XC2V P50 |
| N/A  | VCCINT          | AB13       |             |          |
| N/A  | VCCINT          | AB14       |             |          |
| N/A  | VCCINT          | AB15       |             |          |
| N/A  | VCCINT          | AB16       |             |          |
| N/A  | VCCINT          | AB17       |             |          |
| N/A  | VCCINT          | AB18       |             |          |
| N/A  | VCCINT          | AB19       |             |          |
| N/A  | VCCINT          | AB20       |             |          |
| N/A  | VCCINT          | AB21       |             |          |
| N/A  | VCCINT          | AB22       |             |          |
| N/A  | VCCINT          | AC12       |             |          |
| N/A  | VCCINT          | AC23       |             |          |
| N/A  | VCCINT          | AD11       |             |          |
| N/A  | VCCINT          | AD24       |             |          |
| N/A  | VCCAUX          | C3         |             |          |
| N/A  | VCCAUX          | C4         |             |          |
| N/A  | VCCAUX          | C17        |             |          |
| N/A  | VCCAUX          | C18        |             |          |
| N/A  | VCCAUX          | C31        |             |          |
| N/A  | VCCAUX          | C32        |             |          |
| N/A  | VCCAUX          | D3         |             |          |
| N/A  | VCCAUX          | D32        |             |          |
| N/A  | VCCAUX          | U1         |             |          |
| N/A  | VCCAUX          | V1         |             |          |
| N/A  | VCCAUX          | U34        |             |          |
| N/A  | VCCAUX          | V34        |             |          |
| N/A  | VCCAUX          | AL3        |             |          |
| N/A  | VCCAUX          | AL32       |             |          |
| N/A  | VCCAUX          | AM3        |             |          |
| N/A  | VCCAUX          | AM4        |             |          |
| N/A  | VCCAUX          | AM17       |             |          |
| N/A  | VCCAUX          | AM18       |             |          |
| N/A  | VCCAUX          | AM31       |             |          |
| N/A  | VCCAUX          | AM32       |             |          |
|      |                 |            |             |          |
| N/A  | GND             | AF34       |             |          |



Table 10: FF1152 — XC2VP20 and XC2VP50

| Bank | Pin Description | Pin Number | No Connects |          |
|------|-----------------|------------|-------------|----------|
|      |                 |            | XC2V P20    | XC2V P50 |
| N/A  | GND             | B34        |             |          |
| N/A  | GND             | C1         |             |          |
| N/A  | GND             | C2         |             |          |
| N/A  | GND             | C10        |             |          |
| N/A  | GND             | C16        |             |          |
| N/A  | GND             | C19        |             |          |
| N/A  | GND             | C25        |             |          |
| N/A  | GND             | C33        |             |          |
| N/A  | GND             | C34        |             |          |
| N/A  | GND             | D4         |             |          |
| N/A  | GND             | D31        |             |          |
| N/A  | GND             | E5         |             |          |
| N/A  | GND             | E12        |             |          |
| N/A  | GND             | E23        |             |          |
| N/A  | GND             | E30        |             |          |
| N/A  | GND             | F6         |             |          |
| N/A  | GND             | F29        |             |          |
| N/A  | GND             | G7         |             |          |
| N/A  | GND             | G28        |             |          |
| N/A  | GND             | B1         |             |          |
| N/A  | GND             | H8         |             |          |
| N/A  | GND             | H12        |             |          |
| N/A  | GND             | H15        |             |          |
| N/A  | GND             | H20        |             |          |
| N/A  | GND             | J1         |             |          |
| N/A  | GND             | H27        |             |          |
| N/A  | GND             | AF1        |             |          |
| N/A  | GND             | K3         |             |          |
| N/A  | GND             | K32        |             |          |
| N/A  | GND             | M5         |             |          |
| N/A  | GND             | M8         |             |          |
| N/A  | GND             | M27        |             |          |
| N/A  | GND             | M30        |             |          |
| N/A  | GND             | P14        |             |          |
| N/A  | GND             | P15        |             |          |
| N/A  | GND             | P16        |             |          |

Table 10: FF1152 — XC2VP20 and XC2VP50

| Bank | Pin Description | Pin Number | No Connects |          |
|------|-----------------|------------|-------------|----------|
|      |                 |            | XC2V P20    | XC2V P50 |
| N/A  | GND             | P17        |             |          |
| N/A  | GND             | P18        |             |          |
| N/A  | GND             | P19        |             |          |
| N/A  | GND             | P20        |             |          |
| N/A  | GND             | P21        |             |          |
| N/A  | GND             | R8         |             |          |
| N/A  | GND             | R14        |             |          |
| N/A  | GND             | R15        |             |          |
| N/A  | GND             | R16        |             |          |
| N/A  | GND             | R17        |             |          |
| N/A  | GND             | R18        |             |          |
| N/A  | GND             | R19        |             |          |
| N/A  | GND             | R20        |             |          |
| N/A  | GND             | R21        |             |          |
| N/A  | GND             | R27        |             |          |
| N/A  | GND             | T1         |             |          |
| N/A  | GND             | T14        |             |          |
| N/A  | GND             | T15        |             |          |
| N/A  | GND             | T16        |             |          |
| N/A  | GND             | T17        |             |          |
| N/A  | GND             | T18        |             |          |
| N/A  | GND             | T19        |             |          |
| N/A  | GND             | T20        |             |          |
| N/A  | GND             | T21        |             |          |
| N/A  | GND             | T34        |             |          |
| N/A  | GND             | U14        |             |          |
| N/A  | GND             | U15        |             |          |
| N/A  | GND             | U16        |             |          |
| N/A  | GND             | U17        |             |          |
| N/A  | GND             | U18        |             |          |
| N/A  | GND             | U19        |             |          |
| N/A  | GND             | U20        |             |          |
| N/A  | GND             | U21        |             |          |
| N/A  | GND             | V14        |             |          |
| N/A  | GND             | V15        |             |          |
| N/A  | GND             | V16        |             |          |

Table 10: FF1152 — XC2VP20 and XC2VP50

| Bank | Pin Description | Pin Number | No Connects |          |
|------|-----------------|------------|-------------|----------|
|      |                 |            | XC2V P20    | XC2V P50 |
| N/A  | GND             | V17        |             |          |
| N/A  | GND             | V18        |             |          |
| N/A  | GND             | V19        |             |          |
| N/A  | GND             | V20        |             |          |
| N/A  | GND             | V21        |             |          |
| N/A  | GND             | W1         |             |          |
| N/A  | GND             | W14        |             |          |
| N/A  | GND             | W15        |             |          |
| N/A  | GND             | W16        |             |          |
| N/A  | GND             | W17        |             |          |
| N/A  | GND             | W18        |             |          |
| N/A  | GND             | W19        |             |          |
| N/A  | GND             | W20        |             |          |
| N/A  | GND             | W21        |             |          |
| N/A  | GND             | W34        |             |          |
| N/A  | GND             | Y8         |             |          |
| N/A  | GND             | Y14        |             |          |
| N/A  | GND             | Y15        |             |          |
| N/A  | GND             | Y16        |             |          |
| N/A  | GND             | Y17        |             |          |
| N/A  | GND             | Y18        |             |          |
| N/A  | GND             | Y19        |             |          |
| N/A  | GND             | Y20        |             |          |
| N/A  | GND             | Y21        |             |          |
| N/A  | GND             | Y27        |             |          |
| N/A  | GND             | AA14       |             |          |
| N/A  | GND             | AA15       |             |          |
| N/A  | GND             | AA16       |             |          |
| N/A  | GND             | AA17       |             |          |
| N/A  | GND             | AA18       |             |          |
| N/A  | GND             | AA19       |             |          |
| N/A  | GND             | AA20       |             |          |
| N/A  | GND             | AA21       |             |          |
| N/A  | GND             | AC5        |             |          |
| N/A  | GND             | AC8        |             |          |
| N/A  | GND             | AC27       |             |          |

Table 10: FF1152 — XC2VP20 and XC2VP50

| Bank | Pin Description | Pin Number | No Connects |          |
|------|-----------------|------------|-------------|----------|
|      |                 |            | XC2V P20    | XC2V P50 |
| N/A  | GND             | AC30       |             |          |
| N/A  | GND             | AE3        |             |          |
| N/A  | GND             | AE32       |             |          |
| N/A  | GND             | H23        |             |          |
| N/A  | GND             | AG8        |             |          |
| N/A  | GND             | AG12       |             |          |
| N/A  | GND             | AG15       |             |          |
| N/A  | GND             | AG20       |             |          |
| N/A  | GND             | AG23       |             |          |
| N/A  | GND             | AG27       |             |          |
| N/A  | GND             | J34        |             |          |
| N/A  | GND             | AH7        |             |          |
| N/A  | GND             | AH28       |             |          |
| N/A  | GND             | AJ6        |             |          |
| N/A  | GND             | AJ29       |             |          |
| N/A  | GND             | AK5        |             |          |
| N/A  | GND             | AK12       |             |          |
| N/A  | GND             | AK23       |             |          |
| N/A  | GND             | AK30       |             |          |
| N/A  | GND             | AL4        |             |          |
| N/A  | GND             | AL31       |             |          |
| N/A  | GND             | AM1        |             |          |
| N/A  | GND             | AM2        |             |          |
| N/A  | GND             | AM10       |             |          |
| N/A  | GND             | AM16       |             |          |
| N/A  | GND             | AM19       |             |          |
| N/A  | GND             | AM25       |             |          |
| N/A  | GND             | AM33       |             |          |
| N/A  | GND             | AM34       |             |          |
| N/A  | GND             | AN1        |             |          |
| N/A  | GND             | AN34       |             |          |

**FF1152 Flip-Chip Fine-Pitch BGA Package Specifications (1.00mm pitch)**

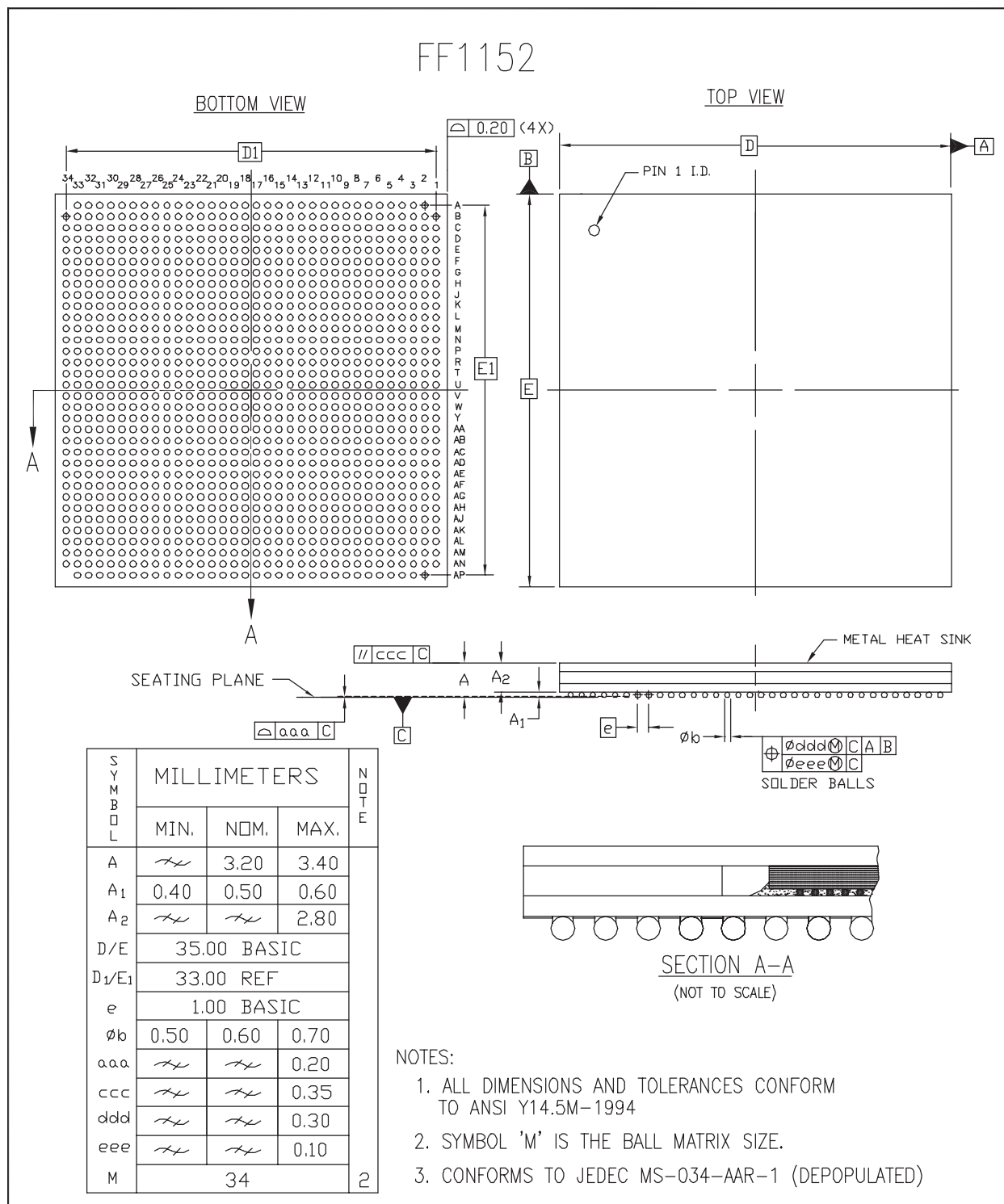

**Figure 5: FF1152 Flip-Chip Fine-Pitch BGA Package Specifications**

## FF1517 Flip-Chip Fine-Pitch BGA Package

As shown in [Table 11](#), the XC2VP50 Virtex-II Pro device is available in the FF1517 flip-chip fine-pitch BGA package. Following this table are the **FF1517 Flip-Chip Fine-Pitch BGA Package Specifications (1.00mm pitch)**.

Table 11: FF1517 — XC2VP50

| Bank | Pin Description  | Pin Number |
|------|------------------|------------|
| 0    | IO_L01N_0/VRP_0  | F32        |
| 0    | IO_L01P_0/VRN_0  | E32        |
| 0    | IO_L02N_0        | K29        |
| 0    | IO_L02P_0        | J29        |
| 0    | IO_L03N_0        | K28        |
| 0    | IO_L03P_0/VREF_0 | K27        |
| 0    | IO_L05_0/No_Pair | H30        |
| 0    | IO_L06N_0        | H29        |
| 0    | IO_L06P_0        | G29        |
| 0    | IO_L07N_0        | G31        |
| 0    | IO_L07P_0        | F31        |
| 0    | IO_L08N_0        | D32        |
| 0    | IO_L08P_0        | C32        |
| 0    | IO_L09N_0        | J28        |
| 0    | IO_L09P_0/VREF_0 | H28        |
| 0    | IO_L19N_0        | G30        |
| 0    | IO_L19P_0        | F30        |
| 0    | IO_L20N_0        | E31        |
| 0    | IO_L20P_0        | D31        |
| 0    | IO_L21N_0        | J27        |
| 0    | IO_L21P_0        | H27        |
| 0    | IO_L25N_0        | F29        |
| 0    | IO_L25P_0        | E29        |
| 0    | IO_L26N_0        | E30        |
| 0    | IO_L26P_0        | D30        |
| 0    | IO_L27N_0        | K26        |
| 0    | IO_L27P_0/VREF_0 | J26        |
| 0    | IO_L37N_0        | G28        |
| 0    | IO_L37P_0        | F28        |
| 0    | IO_L38N_0        | D29        |
| 0    | IO_L38P_0        | C29        |
| 0    | IO_L39N_0        | K25        |
| 0    | IO_L39P_0        | J25        |
| 0    | IO_L43N_0        | G27        |
| 0    | IO_L43P_0        | F27        |

Table 11: FF1517 — XC2VP50

| Bank | Pin Description  | Pin Number |
|------|------------------|------------|
| 0    | IO_L44N_0        | D28        |
| 0    | IO_L44P_0        | C28        |
| 0    | IO_L45N_0        | L24        |
| 0    | IO_L45P_0/VREF_0 | K24        |
| 0    | IO_L46N_0        | H26        |
| 0    | IO_L46P_0        | G26        |
| 0    | IO_L47N_0        | E27        |
| 0    | IO_L47P_0        | D27        |
| 0    | IO_L48N_0        | H25        |
| 0    | IO_L48P_0        | G25        |
| 0    | IO_L49N_0        | F25        |
| 0    | IO_L49P_0        | E25        |
| 0    | IO_L50_0/No_Pair | E26        |
| 0    | IO_L53_0/No_Pair | D26        |
| 0    | IO_L54N_0        | J24        |
| 0    | IO_L54P_0        | H24        |
| 0    | IO_L55N_0        | G24        |
| 0    | IO_L55P_0        | F24        |
| 0    | IO_L56N_0        | D25        |
| 0    | IO_L56P_0        | C25        |
| 0    | IO_L57N_0        | K23        |
| 0    | IO_L57P_0/VREF_0 | J23        |
| 0    | IO_L58N_0        | G23        |
| 0    | IO_L58P_0        | F23        |
| 0    | IO_L59N_0        | E24        |
| 0    | IO_L59P_0        | D24        |
| 0    | IO_L60N_0        | K22        |
| 0    | IO_L60P_0        | J22        |
| 0    | IO_L64N_0        | H22        |
| 0    | IO_L64P_0        | G22        |
| 0    | IO_L65N_0        | D23        |
| 0    | IO_L65P_0        | C23        |
| 0    | IO_L66N_0        | K21        |
| 0    | IO_L66P_0/VREF_0 | J21        |
| 0    | IO_L67N_0        | F22        |
| 0    | IO_L67P_0        | E22        |
| 0    | IO_L68N_0        | D22        |
| 0    | IO_L68P_0        | C22        |

Table 11: FF1517 — XC2VP50

| Bank | Pin Description  | Pin Number |
|------|------------------|------------|
| 0    | IO_L69N_0        | H21        |
| 0    | IO_L69P_0/VREF_0 | G21        |
| 0    | IO_L73N_0        | F21        |
| 0    | IO_L73P_0        | E21        |
| 0    | IO_L74N_0/GCLK7P | D21        |
| 0    | IO_L74P_0/GCLK6S | C21        |
| 0    | IO_L75N_0/GCLK5P | F20        |
| 0    | IO_L75P_0/GCLK4S | E20        |
|      |                  |            |
| 1    | IO_L75N_1/GCLK3P | H20        |
| 1    | IO_L75P_1/GCLK2S | J20        |
| 1    | IO_L74N_1/GCLK1P | C19        |
| 1    | IO_L74P_1/GCLK0S | D19        |
| 1    | IO_L73N_1        | E19        |
| 1    | IO_L73P_1        | F19        |
| 1    | IO_L69N_1/VREF_1 | G19        |
| 1    | IO_L69P_1        | H19        |
| 1    | IO_L68N_1        | C18        |
| 1    | IO_L68P_1        | D18        |
| 1    | IO_L67N_1        | E18        |
| 1    | IO_L67P_1        | F18        |
| 1    | IO_L66N_1/VREF_1 | J19        |
| 1    | IO_L66P_1        | K19        |
| 1    | IO_L65N_1        | C17        |
| 1    | IO_L65P_1        | D17        |
| 1    | IO_L64N_1        | G18        |
| 1    | IO_L64P_1        | H18        |
| 1    | IO_L60N_1        | J18        |
| 1    | IO_L60P_1        | K18        |
| 1    | IO_L59N_1        | D16        |
| 1    | IO_L59P_1        | E16        |
| 1    | IO_L58N_1        | F17        |
| 1    | IO_L58P_1        | G17        |
| 1    | IO_L57N_1/VREF_1 | J17        |
| 1    | IO_L57P_1        | K17        |
| 1    | IO_L56N_1        | C15        |
| 1    | IO_L56P_1        | D15        |
| 1    | IO_L55N_1        | F16        |



Table 11: FF1517 — XC2VP50

| Bank | Pin Description  | Pin Number |
|------|------------------|------------|
| 1    | IO_L55P_1        | G16        |
| 1    | IO_L54N_1        | H16        |
| 1    | IO_L54P_1        | J16        |
| 1    | IO_L53_1/No_Pair | D14        |
| 1    | IO_L50_1/No_Pair | E14        |
| 1    | IO_L49N_1        | E15        |
| 1    | IO_L49P_1        | F15        |
| 1    | IO_L48N_1        | G15        |
| 1    | IO_L48P_1        | H15        |
| 1    | IO_L47N_1        | D13        |
| 1    | IO_L47P_1        | E13        |
| 1    | IO_L46N_1        | G14        |
| 1    | IO_L46P_1        | H14        |
| 1    | IO_L45N_1/VREF_1 | K16        |
| 1    | IO_L45P_1        | L16        |
| 1    | IO_L44N_1        | C12        |
| 1    | IO_L44P_1        | D12        |
| 1    | IO_L43N_1        | F13        |
| 1    | IO_L43P_1        | G13        |
| 1    | IO_L39N_1        | J15        |
| 1    | IO_L39P_1        | K15        |
| 1    | IO_L38N_1        | C11        |
| 1    | IO_L38P_1        | D11        |
| 1    | IO_L37N_1        | F12        |
| 1    | IO_L37P_1        | G12        |
| 1    | IO_L27N_1/VREF_1 | J14        |
| 1    | IO_L27P_1        | K14        |
| 1    | IO_L26N_1        | D10        |
| 1    | IO_L26P_1        | E10        |
| 1    | IO_L25N_1        | E11        |
| 1    | IO_L25P_1        | F11        |
| 1    | IO_L21N_1        | H13        |
| 1    | IO_L21P_1        | J13        |
| 1    | IO_L20N_1        | D9         |
| 1    | IO_L20P_1        | E9         |
| 1    | IO_L19N_1        | F10        |
| 1    | IO_L19P_1        | G10        |
| 1    | IO_L09N_1/VREF_1 | H12        |

Table 11: FF1517 — XC2VP50

| Bank | Pin Description  | Pin Number |
|------|------------------|------------|
| 1    | IO_L09P_1        | J12        |
| 1    | IO_L08N_1        | C8         |
| 1    | IO_L08P_1        | D8         |
| 1    | IO_L07N_1        | F9         |
| 1    | IO_L07P_1        | G9         |
| 1    | IO_L06N_1        | G11        |
| 1    | IO_L06P_1        | H11        |
| 1    | IO_L05_1/No_Pair | H10        |
| 1    | IO_L03N_1/VREF_1 | K13        |
| 1    | IO_L03P_1        | K12        |
| 1    | IO_L02N_1        | J11        |
| 1    | IO_L02P_1        | K11        |
| 1    | IO_L01N_1/VRP_1  | E8         |
| 1    | IO_L01P_1/VRN_1  | F8         |
|      |                  |            |
| 2    | IO_L01N_2/VRP_2  | E4         |
| 2    | IO_L01P_2/VRN_2  | E3         |
| 2    | IO_L02N_2        | G8         |
| 2    | IO_L02P_2        | H7         |
| 2    | IO_L03N_2        | C5         |
| 2    | IO_L03P_2        | D5         |
| 2    | IO_L04N_2/VREF_2 | D2         |
| 2    | IO_L04P_2        | D1         |
| 2    | IO_L05N_2        | J8         |
| 2    | IO_L05P_2        | J7         |
| 2    | IO_L06N_2        | E6         |
| 2    | IO_L06P_2        | F5         |
| 2    | IO_L07N_2        | E2         |
| 2    | IO_L07P_2        | E1         |
| 2    | IO_L08N_2        | K9         |
| 2    | IO_L08P_2        | K8         |
| 2    | IO_L09N_2        | G6         |
| 2    | IO_L09P_2        | G5         |
| 2    | IO_L10N_2/VREF_2 | G4         |
| 2    | IO_L10P_2        | G3         |
| 2    | IO_L11N_2        | N12        |
| 2    | IO_L11P_2        | N11        |
| 2    | IO_L12N_2        | F4         |

Table 11: FF1517 — XC2VP50

| Bank | Pin Description  | Pin Number |
|------|------------------|------------|
| 2    | IO_L12P_2        | F3         |
| 2    | IO_L13N_2        | F2         |
| 2    | IO_L13P_2        | F1         |
| 2    | IO_L14N_2        | L8         |
| 2    | IO_L14P_2        | L7         |
| 2    | IO_L15N_2        | H6         |
| 2    | IO_L15P_2        | H5         |
| 2    | IO_L16N_2/VREF_2 | H4         |
| 2    | IO_L16P_2        | H3         |
| 2    | IO_L17N_2        | P12        |
| 2    | IO_L17P_2        | P11        |
| 2    | IO_L18N_2        | J6         |
| 2    | IO_L18P_2        | J5         |
| 2    | IO_L19N_2        | G2         |
| 2    | IO_L19P_2        | G1         |
| 2    | IO_L20N_2        | N10        |
| 2    | IO_L20P_2        | N9         |
| 2    | IO_L21N_2        | K7         |
| 2    | IO_L21P_2        | K6         |
| 2    | IO_L22N_2/VREF_2 | H2         |
| 2    | IO_L22P_2        | H1         |
| 2    | IO_L23N_2        | R12        |
| 2    | IO_L23P_2        | R11        |
| 2    | IO_L24N_2        | J4         |
| 2    | IO_L24P_2        | J3         |
| 2    | IO_L25N_2        | J2         |
| 2    | IO_L25P_2        | J1         |
| 2    | IO_L26N_2        | P10        |
| 2    | IO_L26P_2        | P9         |
| 2    | IO_L27N_2        | K5         |
| 2    | IO_L27P_2        | K4         |
| 2    | IO_L28N_2/VREF_2 | K2         |
| 2    | IO_L28P_2        | K1         |
| 2    | IO_L29N_2        | P8         |
| 2    | IO_L29P_2        | P7         |
| 2    | IO_L30N_2        | L6         |
| 2    | IO_L30P_2        | L5         |
| 2    | IO_L31N_2        | L3         |

Table 11: FF1517 — XC2VP50

| Bank | Pin Description  | Pin Number |
|------|------------------|------------|
| 2    | IO_L31P_2        | L2         |
| 2    | IO_L32N_2        | R10        |
| 2    | IO_L32P_2        | R9         |
| 2    | IO_L33N_2        | N8         |
| 2    | IO_L33P_2        | N7         |
| 2    | IO_L34N_2/VREF_2 | M4         |
| 2    | IO_L34P_2        | M3         |
| 2    | IO_L35N_2        | T12        |
| 2    | IO_L35P_2        | T11        |
| 2    | IO_L36N_2        | M6         |
| 2    | IO_L36P_2        | M5         |
| 2    | IO_L37N_2        | M2         |
| 2    | IO_L37P_2        | M1         |
| 2    | IO_L38N_2        | T10        |
| 2    | IO_L38P_2        | T9         |
| 2    | IO_L39N_2        | N6         |
| 2    | IO_L39P_2        | N5         |
| 2    | IO_L40N_2/VREF_2 | N4         |
| 2    | IO_L40P_2        | N3         |
| 2    | IO_L41N_2        | U12        |
| 2    | IO_L41P_2        | U11        |
| 2    | IO_L42N_2        | P5         |
| 2    | IO_L42P_2        | P4         |
| 2    | IO_L43N_2        | N2         |
| 2    | IO_L43P_2        | N1         |
| 2    | IO_L44N_2        | T8         |
| 2    | IO_L44P_2        | T7         |
| 2    | IO_L45N_2        | R7         |
| 2    | IO_L45P_2        | R6         |
| 2    | IO_L46N_2/VREF_2 | P2         |
| 2    | IO_L46P_2        | P1         |
| 2    | IO_L47N_2        | U10        |
| 2    | IO_L47P_2        | U9         |
| 2    | IO_L48N_2        | R5         |
| 2    | IO_L48P_2        | R4         |
| 2    | IO_L49N_2        | R3         |
| 2    | IO_L49P_2        | R2         |
| 2    | IO_L50N_2        | V12        |

Table 11: FF1517 — XC2VP50

| Bank | Pin Description  | Pin Number |
|------|------------------|------------|
| 2    | IO_L50P_2        | V11        |
| 2    | IO_L51N_2        | T6         |
| 2    | IO_L51P_2        | T5         |
| 2    | IO_L52N_2/VREF_2 | T2         |
| 2    | IO_L52P_2        | T1         |
| 2    | IO_L53N_2        | V10        |
| 2    | IO_L53P_2        | V9         |
| 2    | IO_L54N_2        | T4         |
| 2    | IO_L54P_2        | T3         |
| 2    | IO_L55N_2        | U4         |
| 2    | IO_L55P_2        | U3         |
| 2    | IO_L56N_2        | V8         |
| 2    | IO_L56P_2        | V7         |
| 2    | IO_L57N_2        | U7         |
| 2    | IO_L57P_2        | U6         |
| 2    | IO_L58N_2/VREF_2 | U2         |
| 2    | IO_L58P_2        | U1         |
| 2    | IO_L59N_2        | W12        |
| 2    | IO_L59P_2        | W11        |
| 2    | IO_L60N_2        | V6         |
| 2    | IO_L60P_2        | V5         |
| 2    | IO_L85N_2        | V4         |
| 2    | IO_L85P_2        | V3         |
| 2    | IO_L86N_2        | W10        |
| 2    | IO_L86P_2        | W9         |
| 2    | IO_L87N_2        | W6         |
| 2    | IO_L87P_2        | W5         |
| 2    | IO_L88N_2/VREF_2 | V2         |
| 2    | IO_L88P_2        | V1         |
| 2    | IO_L89N_2        | W8         |
| 2    | IO_L89P_2        | W7         |
| 2    | IO_L90N_2        | W4         |
| 2    | IO_L90P_2        | W3         |
|      |                  |            |
| 3    | IO_L90N_3        | AA3        |
| 3    | IO_L90P_3        | AA4        |
| 3    | IO_L89N_3        | AA7        |
| 3    | IO_L89P_3        | AA8        |

Table 11: FF1517 — XC2VP50

| Bank | Pin Description  | Pin Number |
|------|------------------|------------|
| 3    | IO_L88N_3        | AA5        |
| 3    | IO_L88P_3        | AA6        |
| 3    | IO_L87N_3/VREF_3 | AB1        |
| 3    | IO_L87P_3        | AB2        |
| 3    | IO_L86N_3        | AA9        |
| 3    | IO_L86P_3        | AA10       |
| 3    | IO_L85N_3        | AB3        |
| 3    | IO_L85P_3        | AB4        |
| 3    | IO_L60N_3        | AC1        |
| 3    | IO_L60P_3        | AC2        |
| 3    | IO_L59N_3        | AA11       |
| 3    | IO_L59P_3        | AA12       |
| 3    | IO_L58N_3        | AB5        |
| 3    | IO_L58P_3        | AB6        |
| 3    | IO_L57N_3/VREF_3 | AC3        |
| 3    | IO_L57P_3        | AC4        |
| 3    | IO_L56N_3        | AB7        |
| 3    | IO_L56P_3        | AB8        |
| 3    | IO_L55N_3        | AC6        |
| 3    | IO_L55P_3        | AC7        |
| 3    | IO_L54N_3        | AD1        |
| 3    | IO_L54P_3        | AD2        |
| 3    | IO_L53N_3        | AB9        |
| 3    | IO_L53P_3        | AB10       |
| 3    | IO_L52N_3        | AD5        |
| 3    | IO_L52P_3        | AD6        |
| 3    | IO_L51N_3/VREF_3 | AD3        |
| 3    | IO_L51P_3        | AD4        |
| 3    | IO_L50N_3        | AB11       |
| 3    | IO_L50P_3        | AB12       |
| 3    | IO_L49N_3        | AE4        |
| 3    | IO_L49P_3        | AE5        |
| 3    | IO_L48N_3        | AE2        |
| 3    | IO_L48P_3        | AE3        |
| 3    | IO_L47N_3        | AC9        |
| 3    | IO_L47P_3        | AC10       |
| 3    | IO_L46N_3        | AE6        |
| 3    | IO_L46P_3        | AE7        |

Table 11: FF1517 — XC2VP50

| Bank | Pin Description  | Pin Number |
|------|------------------|------------|
| 3    | IO_L45N_3/VREF_3 | AF1        |
| 3    | IO_L45P_3        | AF2        |
| 3    | IO_L44N_3        | AD7        |
| 3    | IO_L44P_3        | AD8        |
| 3    | IO_L43N_3        | AF4        |
| 3    | IO_L43P_3        | AF5        |
| 3    | IO_L42N_3        | AG1        |
| 3    | IO_L42P_3        | AG2        |
| 3    | IO_L41N_3        | AC11       |
| 3    | IO_L41P_3        | AC12       |
| 3    | IO_L40N_3        | AG3        |
| 3    | IO_L40P_3        | AG4        |
| 3    | IO_L39N_3/VREF_3 | AH1        |
| 3    | IO_L39P_3        | AH2        |
| 3    | IO_L38N_3        | AD9        |
| 3    | IO_L38P_3        | AD10       |
| 3    | IO_L37N_3        | AF7        |
| 3    | IO_L37P_3        | AF8        |
| 3    | IO_L36N_3        | AH3        |
| 3    | IO_L36P_3        | AH4        |
| 3    | IO_L35N_3        | AD11       |
| 3    | IO_L35P_3        | AD12       |
| 3    | IO_L34N_3        | AG5        |
| 3    | IO_L34P_3        | AG6        |
| 3    | IO_L33N_3/VREF_3 | AJ2        |
| 3    | IO_L33P_3        | AJ3        |
| 3    | IO_L32N_3        | AE9        |
| 3    | IO_L32P_3        | AE10       |
| 3    | IO_L31N_3        | AH5        |
| 3    | IO_L31P_3        | AH6        |
| 3    | IO_L30N_3        | AK1        |
| 3    | IO_L30P_3        | AK2        |
| 3    | IO_L29N_3        | AG7        |
| 3    | IO_L29P_3        | AG8        |
| 3    | IO_L28N_3        | AJ5        |
| 3    | IO_L28P_3        | AJ6        |
| 3    | IO_L27N_3/VREF_3 | AL1        |
| 3    | IO_L27P_3        | AL2        |

Table 11: FF1517 — XC2VP50

| Bank | Pin Description  | Pin Number |
|------|------------------|------------|
| 3    | IO_L26N_3        | AF9        |
| 3    | IO_L26P_3        | AF10       |
| 3    | IO_L25N_3        | AK4        |
| 3    | IO_L25P_3        | AK5        |
| 3    | IO_L24N_3        | AM1        |
| 3    | IO_L24P_3        | AM2        |
| 3    | IO_L23N_3        | AE11       |
| 3    | IO_L23P_3        | AE12       |
| 3    | IO_L22N_3        | AM3        |
| 3    | IO_L22P_3        | AM4        |
| 3    | IO_L21N_3/VREF_3 | AL3        |
| 3    | IO_L21P_3        | AL4        |
| 3    | IO_L20N_3        | AG9        |
| 3    | IO_L20P_3        | AG10       |
| 3    | IO_L19N_3        | AK6        |
| 3    | IO_L19P_3        | AK7        |
| 3    | IO_L18N_3        | AN1        |
| 3    | IO_L18P_3        | AN2        |
| 3    | IO_L17N_3        | AF11       |
| 3    | IO_L17P_3        | AF12       |
| 3    | IO_L16N_3        | AL5        |
| 3    | IO_L16P_3        | AL6        |
| 3    | IO_L15N_3/VREF_3 | AP1        |
| 3    | IO_L15P_3        | AP2        |
| 3    | IO_L14N_3        | AJ7        |
| 3    | IO_L14P_3        | AJ8        |
| 3    | IO_L13N_3        | AM5        |
| 3    | IO_L13P_3        | AM6        |
| 3    | IO_L12N_3        | AN3        |
| 3    | IO_L12P_3        | AN4        |
| 3    | IO_L11N_3        | AG11       |
| 3    | IO_L11P_3        | AG12       |
| 3    | IO_L10N_3        | AN5        |
| 3    | IO_L10P_3        | AN6        |
| 3    | IO_L09N_3/VREF_3 | AR1        |
| 3    | IO_L09P_3        | AR2        |
| 3    | IO_L08N_3        | AK8        |
| 3    | IO_L08P_3        | AK9        |



**Table 11: FF1517 — XC2VP50**

| <b>Bank</b> | <b>Pin Description</b> | <b>Pin Number</b> |
|-------------|------------------------|-------------------|
| 3           | IO_L07N_3              | AR3               |
| 3           | IO_L07P_3              | AR4               |
| 3           | IO_L06N_3              | AP3               |
| 3           | IO_L06P_3              | AP4               |
| 3           | IO_L05N_3              | AL7               |
| 3           | IO_L05P_3              | AL8               |
| 3           | IO_L04N_3              | AP5               |
| 3           | IO_L04P_3              | AR6               |
| 3           | IO_L03N_3/VREF_3       | AT1               |
| 3           | IO_L03P_3              | AT2               |
| 3           | IO_L02N_3              | AM7               |
| 3           | IO_L02P_3              | AN8               |
| 3           | IO_L01N_3/VRP_3        | AT5               |
| 3           | IO_L01P_3/VRN_3        | AU5               |
|             |                        |                   |
| 4           | IO_L01N_4/DOOUT        | AP7               |
| 4           | IO_L01P_4/INIT_B       | AR7               |
| 4           | IO_L02N_4/D0           | AP8               |
| 4           | IO_L02P_4/D1           | AR8               |
| 4           | IO_L03N_4/D2           | AT8               |
| 4           | IO_L03P_4/D3           | AU8               |
| 4           | IO_L05_4/No_Pair       | AM10              |
| 4           | IO_L06N_4/VRP_4        | AR9               |
| 4           | IO_L06P_4/VRN_4        | AT9               |
| 4           | IO_L07N_4              | AK11              |
| 4           | IO_L07P_4/VREF_4       | AL11              |
| 4           | IO_L08N_4              | AN9               |
| 4           | IO_L08P_4              | AP9               |
| 4           | IO_L09N_4              | AR10              |
| 4           | IO_L09P_4/VREF_4       | AT10              |
| 4           | IO_L19N_4              | AK12              |
| 4           | IO_L19P_4              | AK13              |
| 4           | IO_L20N_4              | AN10              |
| 4           | IO_L20P_4              | AP10              |
| 4           | IO_L21N_4              | AP11              |
| 4           | IO_L21P_4              | AR11              |
| 4           | IO_L25N_4              | AL12              |
| 4           | IO_L25P_4              | AM12              |

Table 11: FF1517 — XC2VP50

| Bank | Pin Description  | Pin Number |
|------|------------------|------------|
| 4    | IO_L26N_4        | AM11       |
| 4    | IO_L26P_4        | AN11       |
| 4    | IO_L27N_4        | AT11       |
| 4    | IO_L27P_4/VREF_4 | AU11       |
| 4    | IO_L37N_4        | AL13       |
| 4    | IO_L37P_4        | AM13       |
| 4    | IO_L38N_4        | AN12       |
| 4    | IO_L38P_4        | AP12       |
| 4    | IO_L39N_4        | AT12       |
| 4    | IO_L39P_4        | AU12       |
| 4    | IO_L43N_4        | AK14       |
| 4    | IO_L43P_4        | AL14       |
| 4    | IO_L44N_4        | AN13       |
| 4    | IO_L44P_4        | AP13       |
| 4    | IO_L45N_4        | AR13       |
| 4    | IO_L45P_4/VREF_4 | AT13       |
| 4    | IO_L46N_4        | AK15       |
| 4    | IO_L46P_4        | AL15       |
| 4    | IO_L47N_4        | AM14       |
| 4    | IO_L47P_4        | AN14       |
| 4    | IO_L48N_4        | AR14       |
| 4    | IO_L48P_4        | AT14       |
| 4    | IO_L49N_4        | AJ16       |
| 4    | IO_L49P_4        | AK16       |
| 4    | IO_L50_4/No_Pair | AP15       |
| 4    | IO_L53_4/No_Pair | AR15       |
| 4    | IO_L54N_4        | AT15       |
| 4    | IO_L54P_4        | AU15       |
| 4    | IO_L55N_4        | AM15       |
| 4    | IO_L55P_4        | AN15       |
| 4    | IO_L56N_4        | AN16       |
| 4    | IO_L56P_4        | AP16       |
| 4    | IO_L57N_4        | AR16       |
| 4    | IO_L57P_4/VREF_4 | AT16       |
| 4    | IO_L58N_4        | AL16       |
| 4    | IO_L58P_4        | AM16       |
| 4    | IO_L59N_4        | AN17       |
| 4    | IO_L59P_4        | AP17       |

Table 11: FF1517 — XC2VP50

| Bank | Pin Description  | Pin Number |
|------|------------------|------------|
| 4    | IO_L60N_4        | AT17       |
| 4    | IO_L60P_4        | AU17       |
| 4    | IO_L64N_4        | AK17       |
| 4    | IO_L64P_4        | AL17       |
| 4    | IO_L65N_4        | AM18       |
| 4    | IO_L65P_4        | AN18       |
| 4    | IO_L66N_4        | AP18       |
| 4    | IO_L66P_4/VREF_4 | AR18       |
| 4    | IO_L67N_4        | AK18       |
| 4    | IO_L67P_4        | AL18       |
| 4    | IO_L68N_4        | AM19       |
| 4    | IO_L68P_4        | AN19       |
| 4    | IO_L69N_4        | AT18       |
| 4    | IO_L69P_4/VREF_4 | AU18       |
| 4    | IO_L73N_4        | AK19       |
| 4    | IO_L73P_4        | AL19       |
| 4    | IO_L74N_4/GCLK3S | AP19       |
| 4    | IO_L74P_4/GCLK2P | AR19       |
| 4    | IO_L75N_4/GCLK1S | AT19       |
| 4    | IO_L75P_4/GCLK0P | AU19       |
|      |                  |            |
| 5    | IO_L75N_5/GCLK7S | AU21       |
| 5    | IO_L75P_5/GCLK6P | AT21       |
| 5    | IO_L74N_5/GCLK5S | AR21       |
| 5    | IO_L74P_5/GCLK4P | AP21       |
| 5    | IO_L73N_5        | AL21       |
| 5    | IO_L73P_5        | AK21       |
| 5    | IO_L69N_5/VREF_5 | AU22       |
| 5    | IO_L69P_5        | AT22       |
| 5    | IO_L68N_5        | AN21       |
| 5    | IO_L68P_5        | AM21       |
| 5    | IO_L67N_5        | AL22       |
| 5    | IO_L67P_5        | AK22       |
| 5    | IO_L66N_5/VREF_5 | AR22       |
| 5    | IO_L66P_5        | AP22       |
| 5    | IO_L65N_5        | AN22       |
| 5    | IO_L65P_5        | AM22       |
| 5    | IO_L64N_5        | AL23       |

Table 11: FF1517 — XC2VP50

| Bank | Pin Description  | Pin Number |
|------|------------------|------------|
| 5    | IO_L64P_5        | AK23       |
| 5    | IO_L60N_5        | AU23       |
| 5    | IO_L60P_5        | AT23       |
| 5    | IO_L59N_5        | AP23       |
| 5    | IO_L59P_5        | AN23       |
| 5    | IO_L58N_5        | AM24       |
| 5    | IO_L58P_5        | AL24       |
| 5    | IO_L57N_5/VREF_5 | AT24       |
| 5    | IO_L57P_5        | AR24       |
| 5    | IO_L56N_5        | AP24       |
| 5    | IO_L56P_5        | AN24       |
| 5    | IO_L55N_5        | AN25       |
| 5    | IO_L55P_5        | AM25       |
| 5    | IO_L54N_5        | AU25       |
| 5    | IO_L54P_5        | AT25       |
| 5    | IO_L53_5/No_Pair | AR25       |
| 5    | IO_L50_5/No_Pair | AP25       |
| 5    | IO_L49N_5        | AK24       |
| 5    | IO_L49P_5        | AJ24       |
| 5    | IO_L48N_5        | AT26       |
| 5    | IO_L48P_5        | AR26       |
| 5    | IO_L47N_5        | AN26       |
| 5    | IO_L47P_5        | AM26       |
| 5    | IO_L46N_5        | AL25       |
| 5    | IO_L46P_5        | AK25       |
| 5    | IO_L45N_5/VREF_5 | AT27       |
| 5    | IO_L45P_5        | AR27       |
| 5    | IO_L44N_5        | AP27       |
| 5    | IO_L44P_5        | AN27       |
| 5    | IO_L43N_5        | AL26       |
| 5    | IO_L43P_5        | AK26       |
| 5    | IO_L39N_5        | AU28       |
| 5    | IO_L39P_5        | AT28       |
| 5    | IO_L38N_5        | AP28       |
| 5    | IO_L38P_5        | AN28       |
| 5    | IO_L37N_5        | AM27       |
| 5    | IO_L37P_5        | AL27       |
| 5    | IO_L27N_5/VREF_5 | AU29       |

Table 11: FF1517 — XC2VP50

| Bank | Pin Description  | Pin Number |
|------|------------------|------------|
| 5    | IO_L27P_5        | AT29       |
| 5    | IO_L26N_5        | AN29       |
| 5    | IO_L26P_5        | AM29       |
| 5    | IO_L25N_5        | AM28       |
| 5    | IO_L25P_5        | AL28       |
| 5    | IO_L21N_5        | AR29       |
| 5    | IO_L21P_5        | AP29       |
| 5    | IO_L20N_5        | AP30       |
| 5    | IO_L20P_5        | AN30       |
| 5    | IO_L19N_5        | AK27       |
| 5    | IO_L19P_5        | AK28       |
| 5    | IO_L09N_5/VREF_5 | AT30       |
| 5    | IO_L09P_5        | AR30       |
| 5    | IO_L08N_5        | AP31       |
| 5    | IO_L08P_5        | AN31       |
| 5    | IO_L07N_5/VREF_5 | AL29       |
| 5    | IO_L07P_5        | AK29       |
| 5    | IO_L06N_5/VRP_5  | AT31       |
| 5    | IO_L06P_5/VRN_5  | AR31       |
| 5    | IO_L05_5/No_Pair | AM30       |
| 5    | IO_L03N_5/D4     | AU32       |
| 5    | IO_L03P_5/D5     | AT32       |
| 5    | IO_L02N_5/D6     | AR32       |
| 5    | IO_L02P_5/D7     | AP32       |
| 5    | IO_L01N_5/RDWR_B | AR33       |
| 5    | IO_L01P_5/CS_B   | AP33       |
|      |                  |            |
| 6    | IO_L01P_6/VRN_6  | AU35       |
| 6    | IO_L01N_6/VRP_6  | AT35       |
| 6    | IO_L02P_6        | AN32       |
| 6    | IO_L02N_6        | AM33       |
| 6    | IO_L03P_6        | AT38       |
| 6    | IO_L03N_6/VREF_6 | AT39       |
| 6    | IO_L04P_6        | AR34       |
| 6    | IO_L04N_6        | AP35       |
| 6    | IO_L05P_6        | AL32       |
| 6    | IO_L05N_6        | AL33       |
| 6    | IO_L06P_6        | AP36       |

Table 11: FF1517 — XC2VP50

| Bank | Pin Description  | Pin Number |
|------|------------------|------------|
| 6    | IO_L06N_6        | AP37       |
| 6    | IO_L07P_6        | AR36       |
| 6    | IO_L07N_6        | AR37       |
| 6    | IO_L08P_6        | AK31       |
| 6    | IO_L08N_6        | AK32       |
| 6    | IO_L09P_6        | AR38       |
| 6    | IO_L09N_6/VREF_6 | AR39       |
| 6    | IO_L10P_6        | AN34       |
| 6    | IO_L10N_6        | AN35       |
| 6    | IO_L11P_6        | AG28       |
| 6    | IO_L11N_6        | AG29       |
| 6    | IO_L12P_6        | AN36       |
| 6    | IO_L12N_6        | AN37       |
| 6    | IO_L13P_6        | AM34       |
| 6    | IO_L13N_6        | AM35       |
| 6    | IO_L14P_6        | AJ32       |
| 6    | IO_L14N_6        | AJ33       |
| 6    | IO_L15P_6        | AP38       |
| 6    | IO_L15N_6/VREF_6 | AP39       |
| 6    | IO_L16P_6        | AL34       |
| 6    | IO_L16N_6        | AL35       |
| 6    | IO_L17P_6        | AF28       |
| 6    | IO_L17N_6        | AF29       |
| 6    | IO_L18P_6        | AN38       |
| 6    | IO_L18N_6        | AN39       |
| 6    | IO_L19P_6        | AK33       |
| 6    | IO_L19N_6        | AK34       |
| 6    | IO_L20P_6        | AG30       |
| 6    | IO_L20N_6        | AG31       |
| 6    | IO_L21P_6        | AL36       |
| 6    | IO_L21N_6/VREF_6 | AL37       |
| 6    | IO_L22P_6        | AM36       |
| 6    | IO_L22N_6        | AM37       |
| 6    | IO_L23P_6        | AE28       |
| 6    | IO_L23N_6        | AE29       |
| 6    | IO_L24P_6        | AM38       |
| 6    | IO_L24N_6        | AM39       |
| 6    | IO_L25P_6        | AK35       |

Table 11: FF1517 — XC2VP50

| Bank | Pin Description  | Pin Number |
|------|------------------|------------|
| 6    | IO_L25N_6        | AK36       |
| 6    | IO_L26P_6        | AF30       |
| 6    | IO_L26N_6        | AF31       |
| 6    | IO_L27P_6        | AL38       |
| 6    | IO_L27N_6/VREF_6 | AL39       |
| 6    | IO_L28P_6        | AJ34       |
| 6    | IO_L28N_6        | AJ35       |
| 6    | IO_L29P_6        | AG32       |
| 6    | IO_L29N_6        | AG33       |
| 6    | IO_L30P_6        | AK38       |
| 6    | IO_L30N_6        | AK39       |
| 6    | IO_L31P_6        | AH34       |
| 6    | IO_L31N_6        | AH35       |
| 6    | IO_L32P_6        | AE30       |
| 6    | IO_L32N_6        | AE31       |
| 6    | IO_L33P_6        | AJ37       |
| 6    | IO_L33N_6/VREF_6 | AJ38       |
| 6    | IO_L34P_6        | AG34       |
| 6    | IO_L34N_6        | AG35       |
| 6    | IO_L35P_6        | AD28       |
| 6    | IO_L35N_6        | AD29       |
| 6    | IO_L36P_6        | AH36       |
| 6    | IO_L36N_6        | AH37       |
| 6    | IO_L37P_6        | AF32       |
| 6    | IO_L37N_6        | AF33       |
| 6    | IO_L38P_6        | AD30       |
| 6    | IO_L38N_6        | AD31       |
| 6    | IO_L39P_6        | AH38       |
| 6    | IO_L39N_6/VREF_6 | AH39       |
| 6    | IO_L40P_6        | AG36       |
| 6    | IO_L40N_6        | AG37       |
| 6    | IO_L41P_6        | AC28       |
| 6    | IO_L41N_6        | AC29       |
| 6    | IO_L42P_6        | AG38       |
| 6    | IO_L42N_6        | AG39       |
| 6    | IO_L43P_6        | AF35       |
| 6    | IO_L43N_6        | AF36       |
| 6    | IO_L44P_6        | AD32       |

Table 11: FF1517 — XC2VP50

| Bank | Pin Description  | Pin Number |
|------|------------------|------------|
| 6    | IO_L44N_6        | AD33       |
| 6    | IO_L45P_6        | AF38       |
| 6    | IO_L45N_6/VREF_6 | AF39       |
| 6    | IO_L46P_6        | AE33       |
| 6    | IO_L46N_6        | AE34       |
| 6    | IO_L47P_6        | AC30       |
| 6    | IO_L47N_6        | AC31       |
| 6    | IO_L48P_6        | AE37       |
| 6    | IO_L48N_6        | AE38       |
| 6    | IO_L49P_6        | AE35       |
| 6    | IO_L49N_6        | AE36       |
| 6    | IO_L50P_6        | AB28       |
| 6    | IO_L50N_6        | AB29       |
| 6    | IO_L51P_6        | AD36       |
| 6    | IO_L51N_6/VREF_6 | AD37       |
| 6    | IO_L52P_6        | AD34       |
| 6    | IO_L52N_6        | AD35       |
| 6    | IO_L53P_6        | AB30       |
| 6    | IO_L53N_6        | AB31       |
| 6    | IO_L54P_6        | AD38       |
| 6    | IO_L54N_6        | AD39       |
| 6    | IO_L55P_6        | AC33       |
| 6    | IO_L55N_6        | AC34       |
| 6    | IO_L56P_6        | AB32       |
| 6    | IO_L56N_6        | AB33       |
| 6    | IO_L57P_6        | AC36       |
| 6    | IO_L57N_6/VREF_6 | AC37       |
| 6    | IO_L58P_6        | AB34       |
| 6    | IO_L58N_6        | AB35       |
| 6    | IO_L59P_6        | AA28       |
| 6    | IO_L59N_6        | AA29       |
| 6    | IO_L60P_6        | AC38       |
| 6    | IO_L60N_6        | AC39       |
| 6    | IO_L85P_6        | AB36       |
| 6    | IO_L85N_6        | AB37       |
| 6    | IO_L86P_6        | AA30       |
| 6    | IO_L86N_6        | AA31       |
| 6    | IO_L87P_6        | AB38       |



Table 11: FF1517 — XC2VP50

| Bank | Pin Description  | Pin Number |
|------|------------------|------------|
| 6    | IO_L87N_6/VREF_6 | AB39       |
| 6    | IO_L88P_6        | AA34       |
| 6    | IO_L88N_6        | AA35       |
| 6    | IO_L89P_6        | AA32       |
| 6    | IO_L89N_6        | AA33       |
| 6    | IO_L90P_6        | AA36       |
| 6    | IO_L90N_6        | AA37       |
|      |                  |            |
| 7    | IO_L90P_7        | W37        |
| 7    | IO_L90N_7        | W36        |
| 7    | IO_L89P_7        | W33        |
| 7    | IO_L89N_7        | W32        |
| 7    | IO_L88P_7        | V39        |
| 7    | IO_L88N_7/VREF_7 | V38        |
| 7    | IO_L87P_7        | W35        |
| 7    | IO_L87N_7        | W34        |
| 7    | IO_L86P_7        | W31        |
| 7    | IO_L86N_7        | W30        |
| 7    | IO_L85P_7        | V37        |
| 7    | IO_L85N_7        | V36        |
| 7    | IO_L60P_7        | V35        |
| 7    | IO_L60N_7        | V34        |
| 7    | IO_L59P_7        | W29        |
| 7    | IO_L59N_7        | W28        |
| 7    | IO_L58P_7        | U39        |
| 7    | IO_L58N_7/VREF_7 | U38        |
| 7    | IO_L57P_7        | U34        |
| 7    | IO_L57N_7        | U33        |
| 7    | IO_L56P_7        | V33        |
| 7    | IO_L56N_7        | V32        |
| 7    | IO_L55P_7        | U37        |
| 7    | IO_L55N_7        | U36        |
| 7    | IO_L54P_7        | T37        |
| 7    | IO_L54N_7        | T36        |
| 7    | IO_L53P_7        | V31        |
| 7    | IO_L53N_7        | V30        |
| 7    | IO_L52P_7        | T39        |
| 7    | IO_L52N_7/VREF_7 | T38        |

Table 11: FF1517 — XC2VP50

| Bank | Pin Description  | Pin Number |
|------|------------------|------------|
| 7    | IO_L51P_7        | T35        |
| 7    | IO_L51N_7        | T34        |
| 7    | IO_L50P_7        | V29        |
| 7    | IO_L50N_7        | V28        |
| 7    | IO_L49P_7        | R38        |
| 7    | IO_L49N_7        | R37        |
| 7    | IO_L48P_7        | R36        |
| 7    | IO_L48N_7        | R35        |
| 7    | IO_L47P_7        | U31        |
| 7    | IO_L47N_7        | U30        |
| 7    | IO_L46P_7        | P39        |
| 7    | IO_L46N_7/VREF_7 | P38        |
| 7    | IO_L45P_7        | R34        |
| 7    | IO_L45N_7        | R33        |
| 7    | IO_L44P_7        | T33        |
| 7    | IO_L44N_7        | T32        |
| 7    | IO_L43P_7        | N39        |
| 7    | IO_L43N_7        | N38        |
| 7    | IO_L42P_7        | P36        |
| 7    | IO_L42N_7        | P35        |
| 7    | IO_L41P_7        | U29        |
| 7    | IO_L41N_7        | U28        |
| 7    | IO_L40P_7        | N37        |
| 7    | IO_L40N_7/VREF_7 | N36        |
| 7    | IO_L39P_7        | N35        |
| 7    | IO_L39N_7        | N34        |
| 7    | IO_L38P_7        | T31        |
| 7    | IO_L38N_7        | T30        |
| 7    | IO_L37P_7        | M39        |
| 7    | IO_L37N_7        | M38        |
| 7    | IO_L36P_7        | M35        |
| 7    | IO_L36N_7        | M34        |
| 7    | IO_L35P_7        | T29        |
| 7    | IO_L35N_7        | T28        |
| 7    | IO_L34P_7        | M37        |
| 7    | IO_L34N_7/VREF_7 | M36        |
| 7    | IO_L33P_7        | N33        |
| 7    | IO_L33N_7        | N32        |

Table 11: FF1517 — XC2VP50

| Bank | Pin Description  | Pin Number |
|------|------------------|------------|
| 7    | IO_L32P_7        | R31        |
| 7    | IO_L32N_7        | R30        |
| 7    | IO_L31P_7        | L38        |
| 7    | IO_L31N_7        | L37        |
| 7    | IO_L30P_7        | L35        |
| 7    | IO_L30N_7        | L34        |
| 7    | IO_L29P_7        | P33        |
| 7    | IO_L29N_7        | P32        |
| 7    | IO_L28P_7        | K39        |
| 7    | IO_L28N_7/VREF_7 | K38        |
| 7    | IO_L27P_7        | K36        |
| 7    | IO_L27N_7        | K35        |
| 7    | IO_L26P_7        | P31        |
| 7    | IO_L26N_7        | P30        |
| 7    | IO_L25P_7        | J39        |
| 7    | IO_L25N_7        | J38        |
| 7    | IO_L24P_7        | J37        |
| 7    | IO_L24N_7        | J36        |
| 7    | IO_L23P_7        | R29        |
| 7    | IO_L23N_7        | R28        |
| 7    | IO_L22P_7        | H39        |
| 7    | IO_L22N_7/VREF_7 | H38        |
| 7    | IO_L21P_7        | K34        |
| 7    | IO_L21N_7        | K33        |
| 7    | IO_L20P_7        | N31        |
| 7    | IO_L20N_7        | N30        |
| 7    | IO_L19P_7        | G39        |
| 7    | IO_L19N_7        | G38        |
| 7    | IO_L18P_7        | J35        |
| 7    | IO_L18N_7        | J34        |
| 7    | IO_L17P_7        | P29        |
| 7    | IO_L17N_7        | P28        |
| 7    | IO_L16P_7        | H37        |
| 7    | IO_L16N_7/VREF_7 | H36        |
| 7    | IO_L15P_7        | H35        |
| 7    | IO_L15N_7        | H34        |
| 7    | IO_L14P_7        | L33        |
| 7    | IO_L14N_7        | L32        |

Table 11: FF1517 — XC2VP50

| Bank | Pin Description  | Pin Number |
|------|------------------|------------|
| 7    | IO_L13P_7        | F39        |
| 7    | IO_L13N_7        | F38        |
| 7    | IO_L12P_7        | F37        |
| 7    | IO_L12N_7        | F36        |
| 7    | IO_L11P_7        | N29        |
| 7    | IO_L11N_7        | N28        |
| 7    | IO_L10P_7        | G37        |
| 7    | IO_L10N_7/VREF_7 | G36        |
| 7    | IO_L09P_7        | G35        |
| 7    | IO_L09N_7        | G34        |
| 7    | IO_L08P_7        | K32        |
| 7    | IO_L08N_7        | K31        |
| 7    | IO_L07P_7        | E39        |
| 7    | IO_L07N_7        | E38        |
| 7    | IO_L06P_7        | F35        |
| 7    | IO_L06N_7        | E34        |
| 7    | IO_L05P_7        | J33        |
| 7    | IO_L05N_7        | J32        |
| 7    | IO_L04P_7        | D39        |
| 7    | IO_L04N_7/VREF_7 | D38        |
| 7    | IO_L03P_7        | D35        |
| 7    | IO_L03N_7        | C35        |
| 7    | IO_L02P_7        | H33        |
| 7    | IO_L02N_7        | G32        |
| 7    | IO_L01P_7/VRN_7  | E37        |
| 7    | IO_L01N_7/VRP_7  | E36        |
|      |                  |            |
| 0    | VCCO_0           | P25        |
| 0    | VCCO_0           | P24        |
| 0    | VCCO_0           | P23        |
| 0    | VCCO_0           | P22        |
| 0    | VCCO_0           | P21        |
| 0    | VCCO_0           | N26        |
| 0    | VCCO_0           | N25        |
| 0    | VCCO_0           | N24        |
| 0    | VCCO_0           | N23        |
| 0    | VCCO_0           | N22        |
| 0    | VCCO_0           | N21        |

Table 11: FF1517 — XC2VP50

| Bank | Pin Description | Pin Number |
|------|-----------------|------------|
| 0    | VCCO_0          | N20        |
| 0    | VCCO_0          | H23        |
| 0    | VCCO_0          | F26        |
| 0    | VCCO_0          | E28        |
| 1    | VCCO_1          | P20        |
| 1    | VCCO_1          | P19        |
| 1    | VCCO_1          | P18        |
| 1    | VCCO_1          | P17        |
| 1    | VCCO_1          | P16        |
| 1    | VCCO_1          | P15        |
| 1    | VCCO_1          | N19        |
| 1    | VCCO_1          | N18        |
| 1    | VCCO_1          | N17        |
| 1    | VCCO_1          | N16        |
| 1    | VCCO_1          | N15        |
| 1    | VCCO_1          | N14        |
| 1    | VCCO_1          | H17        |
| 1    | VCCO_1          | F14        |
| 1    | VCCO_1          | E12        |
| 2    | VCCO_2          | Y13        |
| 2    | VCCO_2          | W14        |
| 2    | VCCO_2          | W13        |
| 2    | VCCO_2          | V14        |
| 2    | VCCO_2          | V13        |
| 2    | VCCO_2          | U14        |
| 2    | VCCO_2          | U13        |
| 2    | VCCO_2          | T14        |
| 2    | VCCO_2          | T13        |
| 2    | VCCO_2          | R14        |
| 2    | VCCO_2          | R13        |
| 2    | VCCO_2          | R8         |
| 2    | VCCO_2          | P13        |
| 2    | VCCO_2          | M7         |
| 2    | VCCO_2          | L4         |
| 3    | VCCO_3          | AJ4        |
| 3    | VCCO_3          | AH7        |
| 3    | VCCO_3          | AF13       |
| 3    | VCCO_3          | AE14       |

Table 11: FF1517 — XC2VP50

| Bank | Pin Description | Pin Number |
|------|-----------------|------------|
| 3    | VCCO_3          | AE13       |
| 3    | VCCO_3          | AE8        |
| 3    | VCCO_3          | AD14       |
| 3    | VCCO_3          | AD13       |
| 3    | VCCO_3          | AC14       |
| 3    | VCCO_3          | AC13       |
| 3    | VCCO_3          | AB14       |
| 3    | VCCO_3          | AB13       |
| 3    | VCCO_3          | AA14       |
| 3    | VCCO_3          | AA13       |
| 3    | VCCO_3          | Y14        |
| 4    | VCCO_4          | AR12       |
| 4    | VCCO_4          | AP14       |
| 4    | VCCO_4          | AM17       |
| 4    | VCCO_4          | AG20       |
| 4    | VCCO_4          | AG19       |
| 4    | VCCO_4          | AG18       |
| 4    | VCCO_4          | AG17       |
| 4    | VCCO_4          | AG16       |
| 4    | VCCO_4          | AG15       |
| 4    | VCCO_4          | AG14       |
| 4    | VCCO_4          | AF19       |
| 4    | VCCO_4          | AF18       |
| 4    | VCCO_4          | AF17       |
| 4    | VCCO_4          | AF16       |
| 4    | VCCO_4          | AF15       |
| 5    | VCCO_5          | AR28       |
| 5    | VCCO_5          | AP26       |
| 5    | VCCO_5          | AM23       |
| 5    | VCCO_5          | AG26       |
| 5    | VCCO_5          | AG25       |
| 5    | VCCO_5          | AG24       |
| 5    | VCCO_5          | AG23       |
| 5    | VCCO_5          | AG22       |
| 5    | VCCO_5          | AG21       |
| 5    | VCCO_5          | AF25       |
| 5    | VCCO_5          | AF24       |
| 5    | VCCO_5          | AF23       |

Table 11: FF1517 — XC2VP50

| Bank | Pin Description | Pin Number |
|------|-----------------|------------|
| 5    | VCCO_5          | AF22       |
| 5    | VCCO_5          | AF21       |
| 5    | VCCO_5          | AF20       |
| 6    | VCCO_6          | AJ36       |
| 6    | VCCO_6          | AH33       |
| 6    | VCCO_6          | AF27       |
| 6    | VCCO_6          | AE32       |
| 6    | VCCO_6          | AE27       |
| 6    | VCCO_6          | AE26       |
| 6    | VCCO_6          | AD27       |
| 6    | VCCO_6          | AD26       |
| 6    | VCCO_6          | AC27       |
| 6    | VCCO_6          | AC26       |
| 6    | VCCO_6          | AB27       |
| 6    | VCCO_6          | AB26       |
| 6    | VCCO_6          | AA27       |
| 6    | VCCO_6          | AA26       |
| 6    | VCCO_6          | Y27        |
| 7    | VCCO_7          | Y26        |
| 7    | VCCO_7          | W27        |
| 7    | VCCO_7          | W26        |
| 7    | VCCO_7          | V27        |
| 7    | VCCO_7          | V26        |
| 7    | VCCO_7          | U27        |
| 7    | VCCO_7          | U26        |
| 7    | VCCO_7          | T27        |
| 7    | VCCO_7          | T26        |
| 7    | VCCO_7          | R32        |
| 7    | VCCO_7          | R27        |
| 7    | VCCO_7          | R26        |
| 7    | VCCO_7          | P27        |
| 7    | VCCO_7          | M33        |
| 7    | VCCO_7          | L36        |
|      |                 |            |
| N/A  | CCLK            | AT6        |
| N/A  | PROG_B          | E33        |
| N/A  | DONE            | AL10       |
| N/A  | M0              | AT33       |

Table 11: FF1517 — XC2VP50

| Bank | Pin Description | Pin Number |
|------|-----------------|------------|
| N/A  | M1              | AT34       |
| N/A  | M2              | AL30       |
| N/A  | TCK             | E7         |
| N/A  | TDI             | F33        |
| N/A  | TDO             | F7         |
| N/A  | TMS             | D6         |
| N/A  | PWRDWN_B        | AT7        |
| N/A  | HSWAP_EN        | D34        |
| N/A  | RSVD            | D7         |
| N/A  | VBATT           | J10        |
| N/A  | DXP             | J30        |
| N/A  | DXN             | D33        |
| N/A  | AVCCAUXTX2      | B35        |
| N/A  | VTTXPAD2        | B36        |
| N/A  | TXNPAD2         | A36        |
| N/A  | TXPPAD2         | A35        |
| N/A  | GNDA2           | C34        |
| N/A  | GNDA2           | C34        |
| N/A  | RXPPAD2         | A34        |
| N/A  | RXNPAD2         | A33        |
| N/A  | VTRXPAD2        | B34        |
| N/A  | AVCCAUXRX2      | B33        |
| N/A  | AVCCAUXTX4      | B31        |
| N/A  | VTTXPAD4        | B32        |
| N/A  | TXNPAD4         | A32        |
| N/A  | TXPPAD4         | A31        |
| N/A  | GNDA4           | C31        |
| N/A  | GNDA4           | C31        |
| N/A  | RXPPAD4         | A30        |
| N/A  | RXNPAD4         | A29        |
| N/A  | VTRXPAD4        | B30        |
| N/A  | AVCCAUXRX4      | B29        |
| N/A  | AVCCAUXTX5      | B27        |
| N/A  | VTTXPAD5        | B28        |
| N/A  | TXNPAD5         | A28        |
| N/A  | TXPPAD5         | A27        |
| N/A  | GNDA5           | C27        |
| N/A  | GNDA5           | C27        |



Table 11: FF1517 — XC2VP50

| Bank | Pin Description | Pin Number |
|------|-----------------|------------|
| N/A  | RXPPAD5         | A26        |
| N/A  | RXNPAD5         | A25        |
| N/A  | VTRXPAD5        | B26        |
| N/A  | AVCCAUXRX5      | B25        |
| N/A  | AVCCAUXTX6      | B23        |
| N/A  | VTTXPAD6        | B24        |
| N/A  | TXNPAD6         | A24        |
| N/A  | TXPPAD6         | A23        |
| N/A  | GND A6          | C24        |
| N/A  | GND A6          | C24        |
| N/A  | RXPPAD6         | A22        |
| N/A  | RXNPAD6         | A21        |
| N/A  | VTRXPAD6        | B22        |
| N/A  | AVCCAUXRX6      | B21        |
| N/A  | AVCCAUXTX7      | B18        |
| N/A  | VTTXPAD7        | B19        |
| N/A  | TXNPAD7         | A19        |
| N/A  | TXPPAD7         | A18        |
| N/A  | GND A7          | C16        |
| N/A  | GND A7          | C16        |
| N/A  | RXPPAD7         | A17        |
| N/A  | RXNPAD7         | A16        |
| N/A  | VTRXPAD7        | B17        |
| N/A  | AVCCAUXRX7      | B16        |
| N/A  | AVCCAUXTX8      | B14        |
| N/A  | VTTXPAD8        | B15        |
| N/A  | TXNPAD8         | A15        |
| N/A  | TXPPAD8         | A14        |
| N/A  | GND A8          | C13        |
| N/A  | GND A8          | C13        |
| N/A  | RXPPAD8         | A13        |
| N/A  | RXNPAD8         | A12        |
| N/A  | VTRXPAD8        | B13        |
| N/A  | AVCCAUXRX8      | B12        |
| N/A  | AVCCAUXTX9      | B10        |
| N/A  | VTTXPAD9        | B11        |
| N/A  | TXNPAD9         | A11        |
| N/A  | TXPPAD9         | A10        |

Table 11: FF1517 — XC2VP50

| Bank | Pin Description | Pin Number |
|------|-----------------|------------|
| N/A  | GND A9          | C9         |
| N/A  | GND A9          | C9         |
| N/A  | RXPPAD9         | A9         |
| N/A  | RXNPAD9         | A8         |
| N/A  | VTRXPAD9        | B9         |
| N/A  | AVCCAUXRX9      | B8         |
| N/A  | AVCCAUXTX11     | B6         |
| N/A  | VTTXPAD11       | B7         |
| N/A  | TXNPAD11        | A7         |
| N/A  | TXPPAD11        | A6         |
| N/A  | GND A11         | C6         |
| N/A  | GND A11         | C6         |
| N/A  | RXPPAD11        | A5         |
| N/A  | RXNPAD11        | A4         |
| N/A  | VTRXPAD11       | B5         |
| N/A  | AVCCAUXRX11     | B4         |
| N/A  | AVCCAUXRX14     | AV4        |
| N/A  | VTRXPAD14       | AV5        |
| N/A  | RXNPAD14        | AW4        |
| N/A  | RXPPAD14        | AW5        |
| N/A  | GND A14         | AU6        |
| N/A  | GND A14         | AU6        |
| N/A  | TXPPAD14        | AW6        |
| N/A  | TXNPAD14        | AW7        |
| N/A  | VTTXPAD14       | AV7        |
| N/A  | AVCCAUXTX14     | AV6        |
| N/A  | AVCCAUXRX16     | AV8        |
| N/A  | VTRXPAD16       | AV9        |
| N/A  | RXNPAD16        | AW8        |
| N/A  | RXPPAD16        | AW9        |
| N/A  | GND A16         | AU9        |
| N/A  | GND A16         | AU9        |
| N/A  | TXPPAD16        | AW10       |
| N/A  | TXNPAD16        | AW11       |
| N/A  | VTTXPAD16       | AV11       |
| N/A  | AVCCAUXTX16     | AV10       |
| N/A  | AVCCAUXRX17     | AV12       |
| N/A  | VTRXPAD17       | AV13       |

**Table 11: FF1517 — XC2VP50**

| <b>Bank</b> | <b>Pin Description</b> | <b>Pin Number</b> |
|-------------|------------------------|-------------------|
| N/A         | RXNPAD17               | AW12              |
| N/A         | RXPPAD17               | AW13              |
| N/A         | GNDA17                 | AU13              |
| N/A         | GNDA17                 | AU13              |
| N/A         | TXPPAD17               | AW14              |
| N/A         | TXNPAD17               | AW15              |
| N/A         | VTTXPAD17              | AV15              |
| N/A         | AVCCAUXTX17            | AV14              |
| N/A         | AVCCAUXRX18            | AV16              |
| N/A         | VTRXPAD18              | AV17              |
| N/A         | RXNPAD18               | AW16              |
| N/A         | RXPPAD18               | AW17              |
| N/A         | GNDA18                 | AU16              |
| N/A         | GNDA18                 | AU16              |
| N/A         | TXPPAD18               | AW18              |
| N/A         | TXNPAD18               | AW19              |
| N/A         | VTTXPAD18              | AV19              |
| N/A         | AVCCAUXTX18            | AV18              |
| N/A         | AVCCAUXRX19            | AV21              |
| N/A         | VTRXPAD19              | AV22              |
| N/A         | RXNPAD19               | AW21              |
| N/A         | RXPPAD19               | AW22              |
| N/A         | GNDA19                 | AU24              |
| N/A         | GNDA19                 | AU24              |
| N/A         | TXPPAD19               | AW23              |
| N/A         | TXNPAD19               | AW24              |
| N/A         | VTTXPAD19              | AV24              |
| N/A         | AVCCAUXTX19            | AV23              |
| N/A         | AVCCAUXRX20            | AV25              |
| N/A         | VTRXPAD20              | AV26              |
| N/A         | RXNPAD20               | AW25              |
| N/A         | RXPPAD20               | AW26              |
| N/A         | GNDA20                 | AU27              |
| N/A         | GNDA20                 | AU27              |
| N/A         | TXPPAD20               | AW27              |
| N/A         | TXNPAD20               | AW28              |
| N/A         | VTTXPAD20              | AV28              |
| N/A         | AVCCAUXTX20            | AV27              |

Table 11: FF1517 — XC2VP50

| Bank | Pin Description | Pin Number |
|------|-----------------|------------|
| N/A  | AVCCAUXRX21     | AV29       |
| N/A  | VTRXPAD21       | AV30       |
| N/A  | RXNPAD21        | AW29       |
| N/A  | RXPPAD21        | AW30       |
| N/A  | GND21           | AU31       |
| N/A  | GND21           | AU31       |
| N/A  | TXPPAD21        | AW31       |
| N/A  | TXNPAD21        | AW32       |
| N/A  | VTTXPAD21       | AV32       |
| N/A  | AVCCAUXTX21     | AV31       |
| N/A  | AVCCAUXRX23     | AV33       |
| N/A  | VTRXPAD23       | AV34       |
| N/A  | RXNPAD23        | AW33       |
| N/A  | RXPPAD23        | AW34       |
| N/A  | GND23           | AU34       |
| N/A  | GND23           | AU34       |
| N/A  | TXPPAD23        | AW35       |
| N/A  | TXNPAD23        | AW36       |
| N/A  | VTTXPAD23       | AV36       |
| N/A  | AVCCAUXTX23     | AV35       |
|      |                 |            |
| N/A  | VCCINT          | AH28       |
| N/A  | VCCINT          | AH12       |
| N/A  | VCCINT          | AG27       |
| N/A  | VCCINT          | AG13       |
| N/A  | VCCINT          | AF26       |
| N/A  | VCCINT          | AF14       |
| N/A  | VCCINT          | AE25       |
| N/A  | VCCINT          | AE24       |
| N/A  | VCCINT          | AE23       |
| N/A  | VCCINT          | AE22       |
| N/A  | VCCINT          | AE21       |
| N/A  | VCCINT          | AE20       |
| N/A  | VCCINT          | AE19       |
| N/A  | VCCINT          | AE18       |
| N/A  | VCCINT          | AE17       |
| N/A  | VCCINT          | AE16       |
| N/A  | VCCINT          | AE15       |

Table 11: FF1517 — XC2VP50

| Bank | Pin Description | Pin Number |
|------|-----------------|------------|
| N/A  | VCCINT          | AD25       |
| N/A  | VCCINT          | AD24       |
| N/A  | VCCINT          | AD16       |
| N/A  | VCCINT          | AD15       |
| N/A  | VCCINT          | AC25       |
| N/A  | VCCINT          | AC15       |
| N/A  | VCCINT          | AB25       |
| N/A  | VCCINT          | AB15       |
| N/A  | VCCINT          | AA25       |
| N/A  | VCCINT          | AA15       |
| N/A  | VCCINT          | Y25        |
| N/A  | VCCINT          | Y15        |
| N/A  | VCCINT          | W25        |
| N/A  | VCCINT          | W15        |
| N/A  | VCCINT          | V25        |
| N/A  | VCCINT          | V15        |
| N/A  | VCCINT          | U25        |
| N/A  | VCCINT          | U15        |
| N/A  | VCCINT          | T25        |
| N/A  | VCCINT          | T24        |
| N/A  | VCCINT          | T16        |
| N/A  | VCCINT          | T15        |
| N/A  | VCCINT          | R25        |
| N/A  | VCCINT          | R24        |
| N/A  | VCCINT          | R23        |
| N/A  | VCCINT          | R22        |
| N/A  | VCCINT          | R21        |
| N/A  | VCCINT          | R20        |
| N/A  | VCCINT          | R19        |
| N/A  | VCCINT          | R18        |
| N/A  | VCCINT          | R17        |
| N/A  | VCCINT          | R16        |
| N/A  | VCCINT          | R15        |
| N/A  | VCCINT          | P26        |
| N/A  | VCCINT          | P14        |
| N/A  | VCCINT          | N27        |
| N/A  | VCCINT          | N13        |
| N/A  | VCCINT          | M28        |

Table 11: FF1517 — XC2VP50

| Bank | Pin Description | Pin Number |
|------|-----------------|------------|
| N/A  | VCCINT          | M12        |
| N/A  | VCCAUX          | AV20       |
| N/A  | VCCAUX          | AU36       |
| N/A  | VCCAUX          | AU20       |
| N/A  | VCCAUX          | AU4        |
| N/A  | VCCAUX          | AT37       |
| N/A  | VCCAUX          | AT3        |
| N/A  | VCCAUX          | AL31       |
| N/A  | VCCAUX          | AL9        |
| N/A  | VCCAUX          | AK30       |
| N/A  | VCCAUX          | AK10       |
| N/A  | VCCAUX          | AA39       |
| N/A  | VCCAUX          | AA1        |
| N/A  | VCCAUX          | Y39        |
| N/A  | VCCAUX          | Y38        |
| N/A  | VCCAUX          | Y2         |
| N/A  | VCCAUX          | Y1         |
| N/A  | VCCAUX          | W39        |
| N/A  | VCCAUX          | W1         |
| N/A  | VCCAUX          | K30        |
| N/A  | VCCAUX          | K10        |
| N/A  | VCCAUX          | J31        |
| N/A  | VCCAUX          | J9         |
| N/A  | VCCAUX          | D37        |
| N/A  | VCCAUX          | D3         |
| N/A  | VCCAUX          | C36        |
| N/A  | VCCAUX          | C20        |
| N/A  | VCCAUX          | C4         |
| N/A  | VCCAUX          | B20        |
| N/A  | GND             | AW38       |
| N/A  | GND             | AW37       |
| N/A  | GND             | AW20       |
| N/A  | GND             | AW3        |
| N/A  | GND             | AW2        |
| N/A  | GND             | AV39       |
| N/A  | GND             | AV38       |
| N/A  | GND             | AV37       |
| N/A  | GND             | AV3        |

Table 11: FF1517 — XC2VP50

| Bank | Pin Description | Pin Number |
|------|-----------------|------------|
| N/A  | GND             | AV2        |
| N/A  | GND             | AV1        |
| N/A  | GND             | AU39       |
| N/A  | GND             | AU38       |
| N/A  | GND             | AU37       |
| N/A  | GND             | AU30       |
| N/A  | GND             | AU26       |
| N/A  | GND             | AU14       |
| N/A  | GND             | AU10       |
| N/A  | GND             | AU3        |
| N/A  | GND             | AU2        |
| N/A  | GND             | AU1        |
| N/A  | GND             | AT36       |
| N/A  | GND             | AT20       |
| N/A  | GND             | AT4        |
| N/A  | GND             | AR35       |
| N/A  | GND             | AR23       |
| N/A  | GND             | AR17       |
| N/A  | GND             | AR5        |
| N/A  | GND             | AP34       |
| N/A  | GND             | AP6        |
| N/A  | GND             | AN33       |
| N/A  | GND             | AN20       |
| N/A  | GND             | AN7        |
| N/A  | GND             | AM32       |
| N/A  | GND             | AM8        |
| N/A  | GND             | AK37       |
| N/A  | GND             | AK20       |
| N/A  | GND             | AK3        |
| N/A  | GND             | AJ39       |
| N/A  | GND             | AJ1        |
| N/A  | GND             | AF37       |
| N/A  | GND             | AF34       |
| N/A  | GND             | AF6        |
| N/A  | GND             | AF3        |
| N/A  | GND             | AE39       |
| N/A  | GND             | AE1        |
| N/A  | GND             | AD23       |

Table 11: FF1517 — XC2VP50

| Bank | Pin Description | Pin Number |
|------|-----------------|------------|
| N/A  | GND             | AD22       |
| N/A  | GND             | AD21       |
| N/A  | GND             | AD20       |
| N/A  | GND             | AD19       |
| N/A  | GND             | AD18       |
| N/A  | GND             | AD17       |
| N/A  | GND             | AC35       |
| N/A  | GND             | AC32       |
| N/A  | GND             | AC24       |
| N/A  | GND             | AC23       |
| N/A  | GND             | AC22       |
| N/A  | GND             | AC21       |
| N/A  | GND             | AC20       |
| N/A  | GND             | AC19       |
| N/A  | GND             | AC18       |
| N/A  | GND             | AC17       |
| N/A  | GND             | AC16       |
| N/A  | GND             | AC8        |
| N/A  | GND             | AC5        |
| N/A  | GND             | AB24       |
| N/A  | GND             | AB23       |
| N/A  | GND             | AB22       |
| N/A  | GND             | AB21       |
| N/A  | GND             | AB20       |
| N/A  | GND             | AB19       |
| N/A  | GND             | AB18       |
| N/A  | GND             | AB17       |
| N/A  | GND             | AB16       |
| N/A  | GND             | AA38       |
| N/A  | GND             | AA24       |
| N/A  | GND             | AA23       |
| N/A  | GND             | AA22       |
| N/A  | GND             | AA21       |
| N/A  | GND             | AA20       |
| N/A  | GND             | AA19       |
| N/A  | GND             | AA18       |
| N/A  | GND             | AA17       |
| N/A  | GND             | AA16       |



Table 11: FF1517 — XC2VP50

| Bank | Pin Description | Pin Number |
|------|-----------------|------------|
| N/A  | GND             | AA2        |
| N/A  | GND             | Y37        |
| N/A  | GND             | Y36        |
| N/A  | GND             | Y33        |
| N/A  | GND             | Y30        |
| N/A  | GND             | Y24        |
| N/A  | GND             | Y23        |
| N/A  | GND             | Y22        |
| N/A  | GND             | Y21        |
| N/A  | GND             | Y20        |
| N/A  | GND             | Y19        |
| N/A  | GND             | Y18        |
| N/A  | GND             | Y17        |
| N/A  | GND             | Y16        |
| N/A  | GND             | Y10        |
| N/A  | GND             | Y7         |
| N/A  | GND             | Y4         |
| N/A  | GND             | Y3         |
| N/A  | GND             | W38        |
| N/A  | GND             | W24        |
| N/A  | GND             | W23        |
| N/A  | GND             | W22        |
| N/A  | GND             | W21        |
| N/A  | GND             | W20        |
| N/A  | GND             | W19        |
| N/A  | GND             | W18        |
| N/A  | GND             | W17        |
| N/A  | GND             | W16        |
| N/A  | GND             | W2         |
| N/A  | GND             | V24        |
| N/A  | GND             | V23        |
| N/A  | GND             | V22        |
| N/A  | GND             | V21        |
| N/A  | GND             | V20        |
| N/A  | GND             | V19        |
| N/A  | GND             | V18        |
| N/A  | GND             | V17        |
| N/A  | GND             | V16        |

Table 11: FF1517 — XC2VP50

| Bank | Pin Description | Pin Number |
|------|-----------------|------------|
| N/A  | GND             | U35        |
| N/A  | GND             | U32        |
| N/A  | GND             | U24        |
| N/A  | GND             | U23        |
| N/A  | GND             | U22        |
| N/A  | GND             | U21        |
| N/A  | GND             | U20        |
| N/A  | GND             | U19        |
| N/A  | GND             | U18        |
| N/A  | GND             | U17        |
| N/A  | GND             | U16        |
| N/A  | GND             | U8         |
| N/A  | GND             | U5         |
| N/A  | GND             | T23        |
| N/A  | GND             | T22        |
| N/A  | GND             | T21        |
| N/A  | GND             | T20        |
| N/A  | GND             | T19        |
| N/A  | GND             | T18        |
| N/A  | GND             | T17        |
| N/A  | GND             | R39        |
| N/A  | GND             | R1         |
| N/A  | GND             | P37        |
| N/A  | GND             | P34        |
| N/A  | GND             | P6         |
| N/A  | GND             | P3         |
| N/A  | GND             | L39        |
| N/A  | GND             | L1         |
| N/A  | GND             | K37        |
| N/A  | GND             | K20        |
| N/A  | GND             | K3         |
| N/A  | GND             | H32        |
| N/A  | GND             | H8         |
| N/A  | GND             | G33        |
| N/A  | GND             | G20        |
| N/A  | GND             | G7         |
| N/A  | GND             | F34        |
| N/A  | GND             | F6         |

Table 11: FF1517 — XC2VP50

| Bank | Pin Description | Pin Number |
|------|-----------------|------------|
| N/A  | GND             | E35        |
| N/A  | GND             | E23        |
| N/A  | GND             | E17        |
| N/A  | GND             | E5         |
| N/A  | GND             | D36        |
| N/A  | GND             | D20        |
| N/A  | GND             | D4         |
| N/A  | GND             | C39        |
| N/A  | GND             | C38        |
| N/A  | GND             | C37        |
| N/A  | GND             | C30        |
| N/A  | GND             | C26        |
| N/A  | GND             | C14        |
| N/A  | GND             | C10        |
| N/A  | GND             | C3         |
| N/A  | GND             | C2         |
| N/A  | GND             | C1         |
| N/A  | GND             | B39        |
| N/A  | GND             | B38        |
| N/A  | GND             | B37        |
| N/A  | GND             | B3         |
| N/A  | GND             | B2         |
| N/A  | GND             | B1         |
| N/A  | GND             | A38        |
| N/A  | GND             | A37        |
| N/A  | GND             | A20        |
| N/A  | GND             | A3         |
| N/A  | GND             | A2         |

### FF1517 Flip-Chip Fine-Pitch BGA Package Specifications (1.00mm pitch)

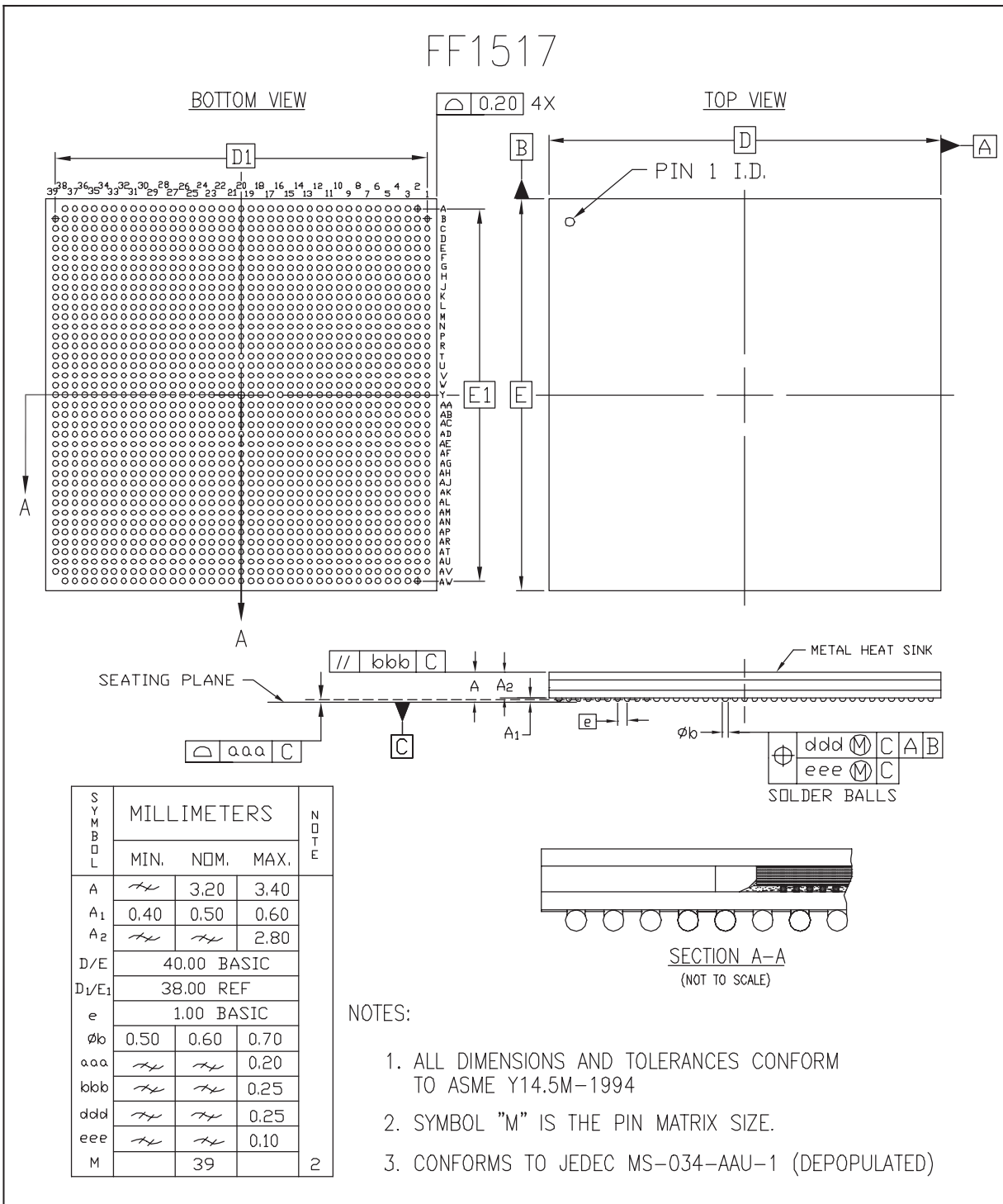

Figure 6: FF1517 Flip-Chip Fine-Pitch BGA Package Specifications

## BF957 Flip-Chip BGA Package

As shown in [Table 12](#), XC2VP20 and XC2VP50 Virtex-II Pro devices are available in the BF957 flip-chip BGA package. Pins in each of these devices are the same, except for the differences shown in the "No Connects" column. Following this table are the **BF957 Flip-Chip BGA Package Specifications (1.27mm pitch)**.

Table 12: **BF957 — XC2VP20 and XC2VP50**

| Bank | Pin Description  | Pin Number | No Connects |          |
|------|------------------|------------|-------------|----------|
|      |                  |            | XC2V P20    | XC2V P50 |
| 0    | IO_L01N_0/VRP_0  | E26        |             |          |
| 0    | IO_L01P_0/VRN_0  | E25        |             |          |
| 0    | IO_L02N_0        | H23        |             |          |
| 0    | IO_L02P_0        | G23        |             |          |
| 0    | IO_L03N_0        | F25        |             |          |
| 0    | IO_L03P_0/VREF_0 | F24        |             |          |
| 0    | IO_L05_0/No_Pair | G24        |             |          |
| 0    | IO_L06N_0        | J22        |             |          |
| 0    | IO_L06P_0        | H22        |             |          |
| 0    | IO_L07N_0        | F23        |             |          |
| 0    | IO_L07P_0        | E23        |             |          |
| 0    | IO_L08N_0        | D25        |             |          |
| 0    | IO_L08P_0        | C25        |             |          |
| 0    | IO_L09N_0        | K21        |             |          |
| 0    | IO_L09P_0/VREF_0 | J21        |             |          |
| 0    | IO_L19N_0        | G22        | NC          |          |
| 0    | IO_L19P_0        | F22        | NC          |          |
| 0    | IO_L37N_0        | H21        |             |          |
| 0    | IO_L37P_0        | G21        |             |          |
| 0    | IO_L38N_0        | E24        |             |          |
| 0    | IO_L38P_0        | D24        |             |          |
| 0    | IO_L39N_0        | K20        |             |          |
| 0    | IO_L39P_0        | J20        |             |          |
| 0    | IO_L43N_0        | F21        |             |          |
| 0    | IO_L43P_0        | E21        |             |          |
| 0    | IO_L44N_0        | D23        |             |          |
| 0    | IO_L44P_0        | D22        |             |          |
| 0    | IO_L45N_0        | H20        |             |          |
| 0    | IO_L45P_0/VREF_0 | G20        |             |          |
| 0    | IO_L46N_0        | F20        |             |          |
| 0    | IO_L46P_0        | E20        |             |          |
| 0    | IO_L47N_0        | C22        |             |          |
| 0    | IO_L47P_0        | C21        |             |          |

Table 12: BF957 — XC2VP20 and XC2VP50

| Bank | Pin Description  | Pin Number | No Connects |          |
|------|------------------|------------|-------------|----------|
|      |                  |            | XC2V P20    | XC2V P50 |
| 0    | IO_L48N_0        | K19        |             |          |
| 0    | IO_L48P_0        | J19        |             |          |
| 0    | IO_L49N_0        | H19        |             |          |
| 0    | IO_L49P_0        | G19        |             |          |
| 0    | IO_L50_0/No_Pair | D21        |             |          |
| 0    | IO_L53_0/No_Pair | D20        |             |          |
| 0    | IO_L54N_0        | K18        |             |          |
| 0    | IO_L54P_0        | J18        |             |          |
| 0    | IO_L55N_0        | F18        |             |          |
| 0    | IO_L55P_0        | E18        |             |          |
| 0    | IO_L56N_0        | E19        |             |          |
| 0    | IO_L56P_0        | D19        |             |          |
| 0    | IO_L57N_0        | H18        |             |          |
| 0    | IO_L57P_0/VREF_0 | G18        |             |          |
| 0    | IO_L67N_0        | H17        |             |          |
| 0    | IO_L67P_0        | G17        |             |          |
| 0    | IO_L68N_0        | D18        |             |          |
| 0    | IO_L68P_0        | C18        |             |          |
| 0    | IO_L69N_0        | K17        |             |          |
| 0    | IO_L69P_0/VREF_0 | J17        |             |          |
| 0    | IO_L73N_0        | F17        |             |          |
| 0    | IO_L73P_0        | E17        |             |          |
| 0    | IO_L74N_0/GCLK7P | D17        |             |          |
| 0    | IO_L74P_0/GCLK6S | C17        |             |          |
| 0    | IO_L75N_0/GCLK5P | F16        |             |          |
| 0    | IO_L75P_0/GCLK4S | E16        |             |          |
|      |                  |            |             |          |
| 1    | IO_L75N_1/GCLK3P | H16        |             |          |
| 1    | IO_L75P_1/GCLK2S | J16        |             |          |
| 1    | IO_L74N_1/GCLK1P | C15        |             |          |
| 1    | IO_L74P_1/GCLK0S | D15        |             |          |
| 1    | IO_L73N_1        | E15        |             |          |
| 1    | IO_L73P_1        | F15        |             |          |
| 1    | IO_L69N_1/VREF_1 | J15        |             |          |
| 1    | IO_L69P_1        | K15        |             |          |
| 1    | IO_L68N_1        | C14        |             |          |
| 1    | IO_L68P_1        | D14        |             |          |
| 1    | IO_L67N_1        | G15        |             |          |

Table 12: BF957 — XC2VP20 and XC2VP50

| Bank | Pin Description  | Pin Number | No Connects |          |
|------|------------------|------------|-------------|----------|
|      |                  |            | XC2V P20    | XC2V P50 |
| 1    | IO_L67P_1        | H15        |             |          |
| 1    | IO_L57N_1/VREF_1 | G14        |             |          |
| 1    | IO_L57P_1        | H14        |             |          |
| 1    | IO_L56N_1        | D13        |             |          |
| 1    | IO_L56P_1        | E13        |             |          |
| 1    | IO_L55N_1        | E14        |             |          |
| 1    | IO_L55P_1        | F14        |             |          |
| 1    | IO_L54N_1        | J14        |             |          |
| 1    | IO_L54P_1        | K14        |             |          |
| 1    | IO_L53_1/No_Pair | D12        |             |          |
| 1    | IO_L50_1/No_Pair | D11        |             |          |
| 1    | IO_L49N_1        | G13        |             |          |
| 1    | IO_L49P_1        | H13        |             |          |
| 1    | IO_L48N_1        | J13        |             |          |
| 1    | IO_L48P_1        | K13        |             |          |
| 1    | IO_L47N_1        | C11        |             |          |
| 1    | IO_L47P_1        | C10        |             |          |
| 1    | IO_L46N_1        | E12        |             |          |
| 1    | IO_L46P_1        | F12        |             |          |
| 1    | IO_L45N_1/VREF_1 | G12        |             |          |
| 1    | IO_L45P_1        | H12        |             |          |
| 1    | IO_L44N_1        | D10        |             |          |
| 1    | IO_L44P_1        | D9         |             |          |
| 1    | IO_L43N_1        | E11        |             |          |
| 1    | IO_L43P_1        | F11        |             |          |
| 1    | IO_L39N_1        | J12        |             |          |
| 1    | IO_L39P_1        | K12        |             |          |
| 1    | IO_L38N_1        | D8         |             |          |
| 1    | IO_L38P_1        | E8         |             |          |
| 1    | IO_L37N_1        | G11        |             |          |
| 1    | IO_L37P_1        | H11        |             |          |
| 1    | IO_L19N_1        | F10        | NC          |          |
| 1    | IO_L19P_1        | G10        | NC          |          |
| 1    | IO_L09N_1/VREF_1 | J11        |             |          |
| 1    | IO_L09P_1        | K11        |             |          |
| 1    | IO_L08N_1        | C7         |             |          |
| 1    | IO_L08P_1        | D7         |             |          |
| 1    | IO_L07N_1        | E9         |             |          |

Table 12: BF957 — XC2VP20 and XC2VP50

| Bank | Pin Description  | Pin Number | No Connects |          |
|------|------------------|------------|-------------|----------|
|      |                  |            | XC2V P20    | XC2V P50 |
| 1    | IO_L07P_1        | F9         |             |          |
| 1    | IO_L06N_1        | H10        |             |          |
| 1    | IO_L06P_1        | J10        |             |          |
| 1    | IO_L05_1/No_Pair | G8         |             |          |
| 1    | IO_L03N_1/VREF_1 | F8         |             |          |
| 1    | IO_L03P_1        | F7         |             |          |
| 1    | IO_L02N_1        | G9         |             |          |
| 1    | IO_L02P_1        | H9         |             |          |
| 1    | IO_L01N_1/VRP_1  | E7         |             |          |
| 1    | IO_L01P_1/VRN_1  | E6         |             |          |
|      |                  |            |             |          |
| 2    | IO_L01N_2/VRP_2  | D2         |             |          |
| 2    | IO_L01P_2/VRN_2  | D1         |             |          |
| 2    | IO_L02N_2        | K9         |             |          |
| 2    | IO_L02P_2        | K8         |             |          |
| 2    | IO_L03N_2        | C4         |             |          |
| 2    | IO_L03P_2        | D3         |             |          |
| 2    | IO_L04N_2/VREF_2 | E2         |             |          |
| 2    | IO_L04P_2        | E1         |             |          |
| 2    | IO_L05N_2        | L10        |             |          |
| 2    | IO_L05P_2        | L9         |             |          |
| 2    | IO_L06N_2        | E4         |             |          |
| 2    | IO_L06P_2        | E3         |             |          |
| 2    | IO_L18N_2        | F5         | NC          |          |
| 2    | IO_L18P_2        | F4         | NC          |          |
| 2    | IO_L31N_2        | G4         |             |          |
| 2    | IO_L31P_2        | G3         |             |          |
| 2    | IO_L32N_2        | J7         |             |          |
| 2    | IO_L32P_2        | J6         |             |          |
| 2    | IO_L33N_2        | G6         |             |          |
| 2    | IO_L33P_2        | G5         |             |          |
| 2    | IO_L34N_2/VREF_2 | F2         |             |          |
| 2    | IO_L34P_2        | F1         |             |          |
| 2    | IO_L35N_2        | K7         |             |          |
| 2    | IO_L35P_2        | K6         |             |          |
| 2    | IO_L36N_2        | H5         |             |          |
| 2    | IO_L36P_2        | H4         |             |          |
| 2    | IO_L37N_2        | G2         |             |          |



Table 12: BF957 — XC2VP20 and XC2VP50

| Bank | Pin Description  | Pin Number | No Connects |          |
|------|------------------|------------|-------------|----------|
|      |                  |            | XC2V P20    | XC2V P50 |
| 2    | IO_L37P_2        | G1         |             |          |
| 2    | IO_L38N_2        | M10        |             |          |
| 2    | IO_L38P_2        | M9         |             |          |
| 2    | IO_L39N_2        | J4         |             |          |
| 2    | IO_L39P_2        | J3         |             |          |
| 2    | IO_L40N_2/VREF_2 | H2         |             |          |
| 2    | IO_L40P_2        | H1         |             |          |
| 2    | IO_L41N_2        | L8         |             |          |
| 2    | IO_L41P_2        | L7         |             |          |
| 2    | IO_L42N_2        | K5         |             |          |
| 2    | IO_L42P_2        | K4         |             |          |
| 2    | IO_L43N_2        | J2         |             |          |
| 2    | IO_L43P_2        | J1         |             |          |
| 2    | IO_L44N_2        | M8         |             |          |
| 2    | IO_L44P_2        | M7         |             |          |
| 2    | IO_L45N_2        | L6         |             |          |
| 2    | IO_L45P_2        | L5         |             |          |
| 2    | IO_L46N_2/VREF_2 | K2         |             |          |
| 2    | IO_L46P_2        | K1         |             |          |
| 2    | IO_L47N_2        | N10        |             |          |
| 2    | IO_L47P_2        | N9         |             |          |
| 2    | IO_L48N_2        | L4         |             |          |
| 2    | IO_L48P_2        | L3         |             |          |
| 2    | IO_L49N_2        | L2         |             |          |
| 2    | IO_L49P_2        | L1         |             |          |
| 2    | IO_L50N_2        | M6         |             |          |
| 2    | IO_L50P_2        | M5         |             |          |
| 2    | IO_L51N_2        | M4         |             |          |
| 2    | IO_L51P_2        | M3         |             |          |
| 2    | IO_L52N_2/VREF_2 | M2         |             |          |
| 2    | IO_L52P_2        | M1         |             |          |
| 2    | IO_L53N_2        | N8         |             |          |
| 2    | IO_L53P_2        | N7         |             |          |
| 2    | IO_L54N_2        | N5         |             |          |
| 2    | IO_L54P_2        | N4         |             |          |
| 2    | IO_L55N_2        | N2         |             |          |
| 2    | IO_L55P_2        | N1         |             |          |
| 2    | IO_L56N_2        | P10        |             |          |

Table 12: BF957 — XC2VP20 and XC2VP50

| Bank | Pin Description  | Pin Number | No Connects |             |
|------|------------------|------------|-------------|-------------|
|      |                  |            | XC2V<br>P20 | XC2V<br>P50 |
| 2    | IO_L56P_2        | P9         |             |             |
| 2    | IO_L57N_2        | P6         |             |             |
| 2    | IO_L57P_2        | P5         |             |             |
| 2    | IO_L58N_2/VREF_2 | P4         |             |             |
| 2    | IO_L58P_2        | P3         |             |             |
| 2    | IO_L59N_2        | P8         |             |             |
| 2    | IO_L59P_2        | P7         |             |             |
| 2    | IO_L60N_2        | R6         |             |             |
| 2    | IO_L60P_2        | R5         |             |             |
| 2    | IO_L85N_2        | P2         |             |             |
| 2    | IO_L85P_2        | P1         |             |             |
| 2    | IO_L86N_2        | R10        |             |             |
| 2    | IO_L86P_2        | R9         |             |             |
| 2    | IO_L87N_2        | R4         |             |             |
| 2    | IO_L87P_2        | R3         |             |             |
| 2    | IO_L88N_2/VREF_2 | R2         |             |             |
| 2    | IO_L88P_2        | R1         |             |             |
| 2    | IO_L89N_2        | R8         |             |             |
| 2    | IO_L89P_2        | R7         |             |             |
| 2    | IO_L90N_2        | T5         |             |             |
| 2    | IO_L90P_2        | T6         |             |             |
|      |                  |            |             |             |
| 3    | IO_L90N_3        | U1         |             |             |
| 3    | IO_L90P_3        | U2         |             |             |
| 3    | IO_L89N_3        | T8         |             |             |
| 3    | IO_L89P_3        | T9         |             |             |
| 3    | IO_L88N_3        | U3         |             |             |
| 3    | IO_L88P_3        | U4         |             |             |
| 3    | IO_L87N_3/VREF_3 | V1         |             |             |
| 3    | IO_L87P_3        | V2         |             |             |
| 3    | IO_L86N_3        | U7         |             |             |
| 3    | IO_L86P_3        | U8         |             |             |
| 3    | IO_L85N_3        | U5         |             |             |
| 3    | IO_L85P_3        | U6         |             |             |
| 3    | IO_L60N_3        | V3         |             |             |
| 3    | IO_L60P_3        | V4         |             |             |
| 3    | IO_L59N_3        | U9         |             |             |
| 3    | IO_L59P_3        | U10        |             |             |

Table 12: BF957 — XC2VP20 and XC2VP50

| Bank | Pin Description  | Pin Number | No Connects |          |
|------|------------------|------------|-------------|----------|
|      |                  |            | XC2V P20    | XC2V P50 |
| 3    | IO_L58N_3        | V5         |             |          |
| 3    | IO_L58P_3        | V6         |             |          |
| 3    | IO_L57N_3/VREF_3 | W1         |             |          |
| 3    | IO_L57P_3        | W2         |             |          |
| 3    | IO_L56N_3        | V7         |             |          |
| 3    | IO_L56P_3        | V8         |             |          |
| 3    | IO_L55N_3        | W4         |             |          |
| 3    | IO_L55P_3        | W5         |             |          |
| 3    | IO_L54N_3        | Y1         |             |          |
| 3    | IO_L54P_3        | Y2         |             |          |
| 3    | IO_L53N_3        | V9         |             |          |
| 3    | IO_L53P_3        | V10        |             |          |
| 3    | IO_L52N_3        | Y3         |             |          |
| 3    | IO_L52P_3        | Y4         |             |          |
| 3    | IO_L51N_3/VREF_3 | AA1        |             |          |
| 3    | IO_L51P_3        | AA2        |             |          |
| 3    | IO_L50N_3        | W7         |             |          |
| 3    | IO_L50P_3        | W8         |             |          |
| 3    | IO_L49N_3        | Y5         |             |          |
| 3    | IO_L49P_3        | Y6         |             |          |
| 3    | IO_L48N_3        | AB1        |             |          |
| 3    | IO_L48P_3        | AB2        |             |          |
| 3    | IO_L47N_3        | W9         |             |          |
| 3    | IO_L47P_3        | W10        |             |          |
| 3    | IO_L46N_3        | AA3        |             |          |
| 3    | IO_L46P_3        | AA4        |             |          |
| 3    | IO_L45N_3/VREF_3 | AC1        |             |          |
| 3    | IO_L45P_3        | AC2        |             |          |
| 3    | IO_L44N_3        | Y7         |             |          |
| 3    | IO_L44P_3        | Y8         |             |          |
| 3    | IO_L43N_3        | AA5        |             |          |
| 3    | IO_L43P_3        | AA6        |             |          |
| 3    | IO_L42N_3        | AD1        |             |          |
| 3    | IO_L42P_3        | AD2        |             |          |
| 3    | IO_L41N_3        | AA7        |             |          |
| 3    | IO_L41P_3        | AA8        |             |          |
| 3    | IO_L40N_3        | AB4        |             |          |
| 3    | IO_L40P_3        | AB5        |             |          |

Table 12: BF957 — XC2VP20 and XC2VP50

| Bank | Pin Description  | Pin Number | No Connects |          |
|------|------------------|------------|-------------|----------|
|      |                  |            | XC2V P20    | XC2V P50 |
| 3    | IO_L39N_3/VREF_3 | AC3        |             |          |
| 3    | IO_L39P_3        | AC4        |             |          |
| 3    | IO_L38N_3        | Y9         |             |          |
| 3    | IO_L38P_3        | Y10        |             |          |
| 3    | IO_L37N_3        | AD4        |             |          |
| 3    | IO_L37P_3        | AD5        |             |          |
| 3    | IO_L36N_3        | AE1        |             |          |
| 3    | IO_L36P_3        | AE2        |             |          |
| 3    | IO_L35N_3        | AB6        |             |          |
| 3    | IO_L35P_3        | AB7        |             |          |
| 3    | IO_L34N_3        | AE3        |             |          |
| 3    | IO_L34P_3        | AE4        |             |          |
| 3    | IO_L33N_3/VREF_3 | AF1        |             |          |
| 3    | IO_L33P_3        | AF2        |             |          |
| 3    | IO_L32N_3        | AC6        |             |          |
| 3    | IO_L32P_3        | AC7        |             |          |
| 3    | IO_L31N_3        | AE5        |             |          |
| 3    | IO_L31P_3        | AE6        |             |          |
| 3    | IO_L18N_3        | AG1        | NC          |          |
| 3    | IO_L18P_3        | AG2        | NC          |          |
| 3    | IO_L17N_3        | AA9        | NC          |          |
| 3    | IO_L17P_3        | AA10       | NC          |          |
| 3    | IO_L06N_3        | AH1        |             |          |
| 3    | IO_L06P_3        | AH2        |             |          |
| 3    | IO_L05N_3        | AB8        |             |          |
| 3    | IO_L05P_3        | AB9        |             |          |
| 3    | IO_L04N_3        | AF4        |             |          |
| 3    | IO_L04P_3        | AF5        |             |          |
| 3    | IO_L03N_3/VREF_3 | AG3        |             |          |
| 3    | IO_L03P_3        | AG4        |             |          |
| 3    | IO_L02N_3        | AD6        |             |          |
| 3    | IO_L02P_3        | AD7        |             |          |
| 3    | IO_L01N_3/VRP_3  | AH3        |             |          |
| 3    | IO_L01P_3/VRN_3  | AJ4        |             |          |
| 4    | IO_L01N_4/DOUT   | AG6        |             |          |
| 4    | IO_L01P_4/INIT_B | AG7        |             |          |
| 4    | IO_L02N_4/D0     | AF7        |             |          |

**Table 12: BF957 — XC2VP20 and XC2VP50**

| Bank | Pin Description  | Pin Number | No Connects |          |
|------|------------------|------------|-------------|----------|
|      |                  |            | XC2V P20    | XC2V P50 |
| 4    | IO_L02P_4/D1     | AF8        |             |          |
| 4    | IO_L03N_4/D2     | AH7        |             |          |
| 4    | IO_L03P_4/D3     | AJ7        |             |          |
| 4    | IO_L05_4/No_Pair | AE8        |             |          |
| 4    | IO_L06N_4/VRP_4  | AG8        |             |          |
| 4    | IO_L06P_4/VRN_4  | AH8        |             |          |
| 4    | IO_L07N_4        | AC10       |             |          |
| 4    | IO_L07P_4/VREF_4 | AD10       |             |          |
| 4    | IO_L08N_4        | AD9        |             |          |
| 4    | IO_L08P_4        | AE9        |             |          |
| 4    | IO_L09N_4        | AF9        |             |          |
| 4    | IO_L09P_4/VREF_4 | AG9        |             |          |
| 4    | IO_L19N_4        | AB11       | NC          |          |
| 4    | IO_L19P_4        | AC11       | NC          |          |
| 4    | IO_L37N_4        | AB12       |             |          |
| 4    | IO_L37P_4        | AC12       |             |          |
| 4    | IO_L38N_4        | AE10       |             |          |
| 4    | IO_L38P_4        | AF10       |             |          |
| 4    | IO_L39N_4        | AH9        |             |          |
| 4    | IO_L39P_4        | AH10       |             |          |
| 4    | IO_L43N_4        | AD11       |             |          |
| 4    | IO_L43P_4        | AE11       |             |          |
| 4    | IO_L44N_4        | AF11       |             |          |
| 4    | IO_L44P_4        | AG11       |             |          |
| 4    | IO_L45N_4        | AJ10       |             |          |
| 4    | IO_L45P_4/VREF_4 | AJ11       |             |          |
| 4    | IO_L46N_4        | AB13       |             |          |
| 4    | IO_L46P_4        | AC13       |             |          |
| 4    | IO_L47N_4        | AD12       |             |          |
| 4    | IO_L47P_4        | AE12       |             |          |
| 4    | IO_L48N_4        | AH11       |             |          |
| 4    | IO_L48P_4        | AH12       |             |          |
| 4    | IO_L49N_4        | AB14       |             |          |
| 4    | IO_L49P_4        | AC14       |             |          |
| 4    | IO_L50_4/No_Pair | AF12       |             |          |
| 4    | IO_L53_4/No_Pair | AG12       |             |          |
| 4    | IO_L54N_4        | AG13       |             |          |
| 4    | IO_L54P_4        | AH13       |             |          |

Table 12: BF957 — XC2VP20 and XC2VP50

| Bank | Pin Description  | Pin Number | No Connects |          |
|------|------------------|------------|-------------|----------|
|      |                  |            | XC2V P20    | XC2V P50 |
| 4    | IO_L55N_4        | AD14       |             |          |
| 4    | IO_L55P_4        | AE14       |             |          |
| 4    | IO_L56N_4        | AD13       |             |          |
| 4    | IO_L56P_4        | AE13       |             |          |
| 4    | IO_L57N_4        | AF14       |             |          |
| 4    | IO_L57P_4/VREF_4 | AG14       |             |          |
| 4    | IO_L67N_4        | AB15       |             |          |
| 4    | IO_L67P_4        | AC15       |             |          |
| 4    | IO_L68N_4        | AD15       |             |          |
| 4    | IO_L68P_4        | AE15       |             |          |
| 4    | IO_L69N_4        | AH14       |             |          |
| 4    | IO_L69P_4/VREF_4 | AJ14       |             |          |
| 4    | IO_L73N_4        | AC16       |             |          |
| 4    | IO_L73P_4        | AD16       |             |          |
| 4    | IO_L74N_4/GCLK3S | AF15       |             |          |
| 4    | IO_L74P_4/GCLK2P | AG15       |             |          |
| 4    | IO_L75N_4/GCLK1S | AH15       |             |          |
| 4    | IO_L75P_4/GCLK0P | AJ15       |             |          |
|      |                  |            |             |          |
| 5    | IO_L75N_5/GCLK7S | AJ17       |             |          |
| 5    | IO_L75P_5/GCLK6P | AH17       |             |          |
| 5    | IO_L74N_5/GCLK5S | AG17       |             |          |
| 5    | IO_L74P_5/GCLK4P | AF17       |             |          |
| 5    | IO_L73N_5        | AG16       |             |          |
| 5    | IO_L73P_5        | AF16       |             |          |
| 5    | IO_L69N_5/VREF_5 | AJ18       |             |          |
| 5    | IO_L69P_5        | AH18       |             |          |
| 5    | IO_L68N_5        | AE17       |             |          |
| 5    | IO_L68P_5        | AD17       |             |          |
| 5    | IO_L67N_5        | AC17       |             |          |
| 5    | IO_L67P_5        | AB17       |             |          |
| 5    | IO_L57N_5/VREF_5 | AG18       |             |          |
| 5    | IO_L57P_5        | AF18       |             |          |
| 5    | IO_L56N_5        | AE19       |             |          |
| 5    | IO_L56P_5        | AD19       |             |          |
| 5    | IO_L55N_5        | AE18       |             |          |
| 5    | IO_L55P_5        | AD18       |             |          |
| 5    | IO_L54N_5        | AH19       |             |          |

**Table 12: BF957 — XC2VP20 and XC2VP50**

| Bank | Pin Description  | Pin Number | No Connects |          |
|------|------------------|------------|-------------|----------|
|      |                  |            | XC2V P20    | XC2V P50 |
| 5    | IO_L54P_5        | AG19       |             |          |
| 5    | IO_L53_5/No_Pair | AG20       |             |          |
| 5    | IO_L50_5/No_Pair | AF20       |             |          |
| 5    | IO_L49N_5        | AC18       |             |          |
| 5    | IO_L49P_5        | AB18       |             |          |
| 5    | IO_L48N_5        | AH20       |             |          |
| 5    | IO_L48P_5        | AH21       |             |          |
| 5    | IO_L47N_5        | AE20       |             |          |
| 5    | IO_L47P_5        | AD20       |             |          |
| 5    | IO_L46N_5        | AC19       |             |          |
| 5    | IO_L46P_5        | AB19       |             |          |
| 5    | IO_L45N_5/VREF_5 | AJ21       |             |          |
| 5    | IO_L45P_5        | AJ22       |             |          |
| 5    | IO_L44N_5        | AG21       |             |          |
| 5    | IO_L44P_5        | AF21       |             |          |
| 5    | IO_L43N_5        | AE21       |             |          |
| 5    | IO_L43P_5        | AD21       |             |          |
| 5    | IO_L39N_5        | AH22       |             |          |
| 5    | IO_L39P_5        | AH23       |             |          |
| 5    | IO_L38N_5        | AF22       |             |          |
| 5    | IO_L38P_5        | AE22       |             |          |
| 5    | IO_L37N_5        | AC20       |             |          |
| 5    | IO_L37P_5        | AB20       |             |          |
| 5    | IO_L19N_5        | AC21       | NC          |          |
| 5    | IO_L19P_5        | AB21       | NC          |          |
| 5    | IO_L09N_5/VREF_5 | AG23       |             |          |
| 5    | IO_L09P_5        | AF23       |             |          |
| 5    | IO_L08N_5        | AE23       |             |          |
| 5    | IO_L08P_5        | AD23       |             |          |
| 5    | IO_L07N_5/VREF_5 | AD22       |             |          |
| 5    | IO_L07P_5        | AC22       |             |          |
| 5    | IO_L06N_5/VRP_5  | AH24       |             |          |
| 5    | IO_L06P_5/VRN_5  | AG24       |             |          |
| 5    | IO_L05_5/No_Pair | AE24       |             |          |
| 5    | IO_L03N_5/D4     | AJ25       |             |          |
| 5    | IO_L03P_5/D5     | AH25       |             |          |
| 5    | IO_L02N_5/D6     | AF24       |             |          |
| 5    | IO_L02P_5/D7     | AF25       |             |          |

Table 12: BF957 — XC2VP20 and XC2VP50

| Bank | Pin Description  | Pin Number | No Connects |          |
|------|------------------|------------|-------------|----------|
|      |                  |            | XC2V P20    | XC2V P50 |
| 5    | IO_L01N_5/RDWR_B | AG25       |             |          |
| 5    | IO_L01P_5/CS_B   | AG26       |             |          |
|      |                  |            |             |          |
| 6    | IO_L01P_6/VRN_6  | AJ28       |             |          |
| 6    | IO_L01N_6/VRP_6  | AH29       |             |          |
| 6    | IO_L02P_6        | AD25       |             |          |
| 6    | IO_L02N_6        | AD26       |             |          |
| 6    | IO_L03P_6        | AG28       |             |          |
| 6    | IO_L03N_6/VREF_6 | AG29       |             |          |
| 6    | IO_L04P_6        | AF27       |             |          |
| 6    | IO_L04N_6        | AF28       |             |          |
| 6    | IO_L05P_6        | AB23       |             |          |
| 6    | IO_L05N_6        | AB24       |             |          |
| 6    | IO_L06P_6        | AH30       |             |          |
| 6    | IO_L06N_6        | AH31       |             |          |
| 6    | IO_L17P_6        | AA22       | NC          |          |
| 6    | IO_L17N_6        | AA23       | NC          |          |
| 6    | IO_L18P_6        | AG30       | NC          |          |
| 6    | IO_L18N_6        | AG31       | NC          |          |
| 6    | IO_L31P_6        | AE26       |             |          |
| 6    | IO_L31N_6        | AE27       |             |          |
| 6    | IO_L32P_6        | AC25       |             |          |
| 6    | IO_L32N_6        | AC26       |             |          |
| 6    | IO_L33P_6        | AF30       |             |          |
| 6    | IO_L33N_6/VREF_6 | AF31       |             |          |
| 6    | IO_L34P_6        | AE28       |             |          |
| 6    | IO_L34N_6        | AE29       |             |          |
| 6    | IO_L35P_6        | AB25       |             |          |
| 6    | IO_L35N_6        | AB26       |             |          |
| 6    | IO_L36P_6        | AE30       |             |          |
| 6    | IO_L36N_6        | AE31       |             |          |
| 6    | IO_L37P_6        | AD27       |             |          |
| 6    | IO_L37N_6        | AD28       |             |          |
| 6    | IO_L38P_6        | Y22        |             |          |
| 6    | IO_L38N_6        | Y23        |             |          |
| 6    | IO_L39P_6        | AC28       |             |          |
| 6    | IO_L39N_6/VREF_6 | AC29       |             |          |
| 6    | IO_L40P_6        | AB27       |             |          |



**Table 12: BF957 — XC2VP20 and XC2VP50**

| Bank | Pin Description  | Pin Number | No Connects |          |
|------|------------------|------------|-------------|----------|
|      |                  |            | XC2V P20    | XC2V P50 |
| 6    | IO_L40N_6        | AB28       |             |          |
| 6    | IO_L41P_6        | AA24       |             |          |
| 6    | IO_L41N_6        | AA25       |             |          |
| 6    | IO_L42P_6        | AD30       |             |          |
| 6    | IO_L42N_6        | AD31       |             |          |
| 6    | IO_L43P_6        | AA26       |             |          |
| 6    | IO_L43N_6        | AA27       |             |          |
| 6    | IO_L44P_6        | Y24        |             |          |
| 6    | IO_L44N_6        | Y25        |             |          |
| 6    | IO_L45P_6        | AC30       |             |          |
| 6    | IO_L45N_6/VREF_6 | AC31       |             |          |
| 6    | IO_L46P_6        | AA28       |             |          |
| 6    | IO_L46N_6        | AA29       |             |          |
| 6    | IO_L47P_6        | W22        |             |          |
| 6    | IO_L47N_6        | W23        |             |          |
| 6    | IO_L48P_6        | AB30       |             |          |
| 6    | IO_L48N_6        | AB31       |             |          |
| 6    | IO_L49P_6        | Y26        |             |          |
| 6    | IO_L49N_6        | Y27        |             |          |
| 6    | IO_L50P_6        | W24        |             |          |
| 6    | IO_L50N_6        | W25        |             |          |
| 6    | IO_L51P_6        | AA30       |             |          |
| 6    | IO_L51N_6/VREF_6 | AA31       |             |          |
| 6    | IO_L52P_6        | Y28        |             |          |
| 6    | IO_L52N_6        | Y29        |             |          |
| 6    | IO_L53P_6        | V22        |             |          |
| 6    | IO_L53N_6        | V23        |             |          |
| 6    | IO_L54P_6        | Y30        |             |          |
| 6    | IO_L54N_6        | Y31        |             |          |
| 6    | IO_L55P_6        | W27        |             |          |
| 6    | IO_L55N_6        | W28        |             |          |
| 6    | IO_L56P_6        | V24        |             |          |
| 6    | IO_L56N_6        | V25        |             |          |
| 6    | IO_L57P_6        | W30        |             |          |
| 6    | IO_L57N_6/VREF_6 | W31        |             |          |
| 6    | IO_L58P_6        | V26        |             |          |
| 6    | IO_L58N_6        | V27        |             |          |
| 6    | IO_L59P_6        | U22        |             |          |

Table 12: BF957 — XC2VP20 and XC2VP50

| Bank | Pin Description  | Pin Number | No Connects |          |
|------|------------------|------------|-------------|----------|
|      |                  |            | XC2V P20    | XC2V P50 |
| 6    | IO_L59N_6        | U23        |             |          |
| 6    | IO_L60P_6        | V28        |             |          |
| 6    | IO_L60N_6        | V29        |             |          |
| 6    | IO_L85P_6        | U26        |             |          |
| 6    | IO_L85N_6        | U27        |             |          |
| 6    | IO_L86P_6        | U24        |             |          |
| 6    | IO_L86N_6        | U25        |             |          |
| 6    | IO_L87P_6        | V30        |             |          |
| 6    | IO_L87N_6/VREF_6 | V31        |             |          |
| 6    | IO_L88P_6        | U28        |             |          |
| 6    | IO_L88N_6        | U29        |             |          |
| 6    | IO_L89P_6        | T23        |             |          |
| 6    | IO_L89N_6        | T24        |             |          |
| 6    | IO_L90P_6        | U30        |             |          |
| 6    | IO_L90N_6        | U31        |             |          |
|      |                  |            |             |          |
| 7    | IO_L90P_7        | T26        |             |          |
| 7    | IO_L90N_7        | T27        |             |          |
| 7    | IO_L89P_7        | R25        |             |          |
| 7    | IO_L89N_7        | R24        |             |          |
| 7    | IO_L88P_7        | R31        |             |          |
| 7    | IO_L88N_7/VREF_7 | R30        |             |          |
| 7    | IO_L87P_7        | R29        |             |          |
| 7    | IO_L87N_7        | R28        |             |          |
| 7    | IO_L86P_7        | R23        |             |          |
| 7    | IO_L86N_7        | R22        |             |          |
| 7    | IO_L85P_7        | P31        |             |          |
| 7    | IO_L85N_7        | P30        |             |          |
| 7    | IO_L60P_7        | R27        |             |          |
| 7    | IO_L60N_7        | R26        |             |          |
| 7    | IO_L59P_7        | P25        |             |          |
| 7    | IO_L59N_7        | P24        |             |          |
| 7    | IO_L58P_7        | P29        |             |          |
| 7    | IO_L58N_7/VREF_7 | P28        |             |          |
| 7    | IO_L57P_7        | P27        |             |          |
| 7    | IO_L57N_7        | P26        |             |          |
| 7    | IO_L56P_7        | P23        |             |          |
| 7    | IO_L56N_7        | P22        |             |          |

**Table 12: BF957 — XC2VP20 and XC2VP50**

| Bank | Pin Description  | Pin Number | No Connects |          |
|------|------------------|------------|-------------|----------|
|      |                  |            | XC2V P20    | XC2V P50 |
| 7    | IO_L55P_7        | N31        |             |          |
| 7    | IO_L55N_7        | N30        |             |          |
| 7    | IO_L54P_7        | N28        |             |          |
| 7    | IO_L54N_7        | N27        |             |          |
| 7    | IO_L53P_7        | N25        |             |          |
| 7    | IO_L53N_7        | N24        |             |          |
| 7    | IO_L52P_7        | M31        |             |          |
| 7    | IO_L52N_7/VREF_7 | M30        |             |          |
| 7    | IO_L51P_7        | M29        |             |          |
| 7    | IO_L51N_7        | M28        |             |          |
| 7    | IO_L50P_7        | M27        |             |          |
| 7    | IO_L50N_7        | M26        |             |          |
| 7    | IO_L49P_7        | L31        |             |          |
| 7    | IO_L49N_7        | L30        |             |          |
| 7    | IO_L48P_7        | L29        |             |          |
| 7    | IO_L48N_7        | L28        |             |          |
| 7    | IO_L47P_7        | N23        |             |          |
| 7    | IO_L47N_7        | N22        |             |          |
| 7    | IO_L46P_7        | K31        |             |          |
| 7    | IO_L46N_7/VREF_7 | K30        |             |          |
| 7    | IO_L45P_7        | L27        |             |          |
| 7    | IO_L45N_7        | L26        |             |          |
| 7    | IO_L44P_7        | M25        |             |          |
| 7    | IO_L44N_7        | M24        |             |          |
| 7    | IO_L43P_7        | J31        |             |          |
| 7    | IO_L43N_7        | J30        |             |          |
| 7    | IO_L42P_7        | K28        |             |          |
| 7    | IO_L42N_7        | K27        |             |          |
| 7    | IO_L41P_7        | L25        |             |          |
| 7    | IO_L41N_7        | L24        |             |          |
| 7    | IO_L40P_7        | H31        |             |          |
| 7    | IO_L40N_7/VREF_7 | H30        |             |          |
| 7    | IO_L39P_7        | J29        |             |          |
| 7    | IO_L39N_7        | J28        |             |          |
| 7    | IO_L38P_7        | M23        |             |          |
| 7    | IO_L38N_7        | M22        |             |          |
| 7    | IO_L37P_7        | G31        |             |          |
| 7    | IO_L37N_7        | G30        |             |          |

Table 12: BF957 — XC2VP20 and XC2VP50

| Bank | Pin Description  | Pin Number | No Connects |          |
|------|------------------|------------|-------------|----------|
|      |                  |            | XC2V P20    | XC2V P50 |
| 7    | IO_L36P_7        | H28        |             |          |
| 7    | IO_L36N_7        | H27        |             |          |
| 7    | IO_L35P_7        | K26        |             |          |
| 7    | IO_L35N_7        | K25        |             |          |
| 7    | IO_L34P_7        | F31        |             |          |
| 7    | IO_L34N_7/VREF_7 | F30        |             |          |
| 7    | IO_L33P_7        | G27        |             |          |
| 7    | IO_L33N_7        | G26        |             |          |
| 7    | IO_L32P_7        | J26        |             |          |
| 7    | IO_L32N_7        | J25        |             |          |
| 7    | IO_L31P_7        | G29        |             |          |
| 7    | IO_L31N_7        | G28        |             |          |
| 7    | IO_L18P_7        | F28        | NC          |          |
| 7    | IO_L18N_7        | F27        | NC          |          |
| 7    | IO_L06P_7        | E29        |             |          |
| 7    | IO_L06N_7        | E28        |             |          |
| 7    | IO_L05P_7        | L23        |             |          |
| 7    | IO_L05N_7        | L22        |             |          |
| 7    | IO_L04P_7        | E31        |             |          |
| 7    | IO_L04N_7/VREF_7 | E30        |             |          |
| 7    | IO_L03P_7        | D29        |             |          |
| 7    | IO_L03N_7        | C28        |             |          |
| 7    | IO_L02P_7        | K24        |             |          |
| 7    | IO_L02N_7        | K23        |             |          |
| 7    | IO_L01P_7/VRN_7  | D31        |             |          |
| 7    | IO_L01N_7/VRP_7  | D30        |             |          |
|      |                  |            |             |          |
| 0    | VCCO_0           | M19        |             |          |
| 0    | VCCO_0           | M18        |             |          |
| 0    | VCCO_0           | M17        |             |          |
| 0    | VCCO_0           | L20        |             |          |
| 0    | VCCO_0           | L19        |             |          |
| 0    | VCCO_0           | L18        |             |          |
| 0    | VCCO_0           | L17        |             |          |
| 0    | VCCO_0           | E22        |             |          |
| 0    | VCCO_0           | C26        |             |          |
| 0    | VCCO_0           | C19        |             |          |
| 1    | VCCO_1           | M15        |             |          |

Table 12: BF957 — XC2VP20 and XC2VP50

| Bank | Pin Description | Pin Number | No Connects |          |
|------|-----------------|------------|-------------|----------|
|      |                 |            | XC2V P20    | XC2V P50 |
| 1    | VCCO_1          | M14        |             |          |
| 1    | VCCO_1          | M13        |             |          |
| 1    | VCCO_1          | L15        |             |          |
| 1    | VCCO_1          | L14        |             |          |
| 1    | VCCO_1          | L13        |             |          |
| 1    | VCCO_1          | L12        |             |          |
| 1    | VCCO_1          | E10        |             |          |
| 1    | VCCO_1          | C13        |             |          |
| 1    | VCCO_1          | C6         |             |          |
| 2    | VCCO_2          | R12        |             |          |
| 2    | VCCO_2          | R11        |             |          |
| 2    | VCCO_2          | P12        |             |          |
| 2    | VCCO_2          | P11        |             |          |
| 2    | VCCO_2          | N12        |             |          |
| 2    | VCCO_2          | N11        |             |          |
| 2    | VCCO_2          | N3         |             |          |
| 2    | VCCO_2          | M11        |             |          |
| 2    | VCCO_2          | J5         |             |          |
| 2    | VCCO_2          | F3         |             |          |
| 3    | VCCO_3          | AF3        |             |          |
| 3    | VCCO_3          | AC5        |             |          |
| 3    | VCCO_3          | Y11        |             |          |
| 3    | VCCO_3          | W12        |             |          |
| 3    | VCCO_3          | W11        |             |          |
| 3    | VCCO_3          | W3         |             |          |
| 3    | VCCO_3          | V12        |             |          |
| 3    | VCCO_3          | V11        |             |          |
| 3    | VCCO_3          | U12        |             |          |
| 3    | VCCO_3          | U11        |             |          |
| 4    | VCCO_4          | AJ13       |             |          |
| 4    | VCCO_4          | AJ6        |             |          |
| 4    | VCCO_4          | AG10       |             |          |
| 4    | VCCO_4          | AA15       |             |          |
| 4    | VCCO_4          | AA14       |             |          |
| 4    | VCCO_4          | AA13       |             |          |
| 4    | VCCO_4          | AA12       |             |          |
| 4    | VCCO_4          | Y15        |             |          |
| 4    | VCCO_4          | Y14        |             |          |

Table 12: BF957 — XC2VP20 and XC2VP50

| Bank | Pin Description | Pin Number | No Connects |          |
|------|-----------------|------------|-------------|----------|
|      |                 |            | XC2V P20    | XC2V P50 |
| 4    | VCCO_4          | Y13        |             |          |
| 5    | VCCO_5          | AJ26       |             |          |
| 5    | VCCO_5          | AJ19       |             |          |
| 5    | VCCO_5          | AG22       |             |          |
| 5    | VCCO_5          | AA20       |             |          |
| 5    | VCCO_5          | AA19       |             |          |
| 5    | VCCO_5          | AA18       |             |          |
| 5    | VCCO_5          | AA17       |             |          |
| 5    | VCCO_5          | Y19        |             |          |
| 5    | VCCO_5          | Y18        |             |          |
| 5    | VCCO_5          | Y17        |             |          |
| 6    | VCCO_6          | AF29       |             |          |
| 6    | VCCO_6          | AC27       |             |          |
| 6    | VCCO_6          | Y21        |             |          |
| 6    | VCCO_6          | W29        |             |          |
| 6    | VCCO_6          | W21        |             |          |
| 6    | VCCO_6          | W20        |             |          |
| 6    | VCCO_6          | V21        |             |          |
| 6    | VCCO_6          | V20        |             |          |
| 6    | VCCO_6          | U21        |             |          |
| 6    | VCCO_6          | U20        |             |          |
| 7    | VCCO_7          | R21        |             |          |
| 7    | VCCO_7          | R20        |             |          |
| 7    | VCCO_7          | P21        |             |          |
| 7    | VCCO_7          | P20        |             |          |
| 7    | VCCO_7          | N29        |             |          |
| 7    | VCCO_7          | N21        |             |          |
| 7    | VCCO_7          | N20        |             |          |
| 7    | VCCO_7          | M21        |             |          |
| 7    | VCCO_7          | J27        |             |          |
| 7    | VCCO_7          | F29        |             |          |
|      |                 |            |             |          |
| N/A  | CCLK            | AC8        |             |          |
| N/A  | PROG_B          | J24        |             |          |
| N/A  | DONE            | AH6        |             |          |
| N/A  | M0              | AH27       |             |          |
| N/A  | M1              | AC24       |             |          |
| N/A  | M2              | AH26       |             |          |

**Table 12: BF957 — XC2VP20 and XC2VP50**

| Bank | Pin Description | Pin Number | No Connects |          |
|------|-----------------|------------|-------------|----------|
|      |                 |            | XC2V P20    | XC2V P50 |
| N/A  | TCK             | J8         |             |          |
| N/A  | TDI             | H26        |             |          |
| N/A  | TDO             | H6         |             |          |
| N/A  | TMS             | H7         |             |          |
| N/A  | PWRDWN_B        | AH5        |             |          |
| N/A  | HSWAP_EN        | H25        |             |          |
| N/A  | RSVD            | D6         |             |          |
| N/A  | VBATT           | D5         |             |          |
| N/A  | DXP             | D27        |             |          |
| N/A  | DXN             | D26        |             |          |
| N/A  | AVCCAUXTX2      | B27        | NC          |          |
| N/A  | VTTXPAD2        | B28        | NC          |          |
| N/A  | TXNPAD2         | A28        | NC          |          |
| N/A  | TXPPAD2         | A27        | NC          |          |
| N/A  | GND A2          | C27        | NC          |          |
| N/A  | GND A2          | C27        | NC          |          |
| N/A  | RXPPAD2         | A26        | NC          |          |
| N/A  | RXNPAD2         | A25        | NC          |          |
| N/A  | VTRXPAD2        | B26        | NC          |          |
| N/A  | AVCCAUXRX2      | B25        | NC          |          |
| N/A  | AVCCAUXTX4      | B23        |             |          |
| N/A  | VTTXPAD4        | B24        |             |          |
| N/A  | TXNPAD4         | A24        |             |          |
| N/A  | TXPPAD4         | A23        |             |          |
| N/A  | GND A4          | C24        |             |          |
| N/A  | GND A4          | C24        |             |          |
| N/A  | RXPPAD4         | A22        |             |          |
| N/A  | RXNPAD4         | A21        |             |          |
| N/A  | VTRXPAD4        | B22        |             |          |
| N/A  | AVCCAUXRX4      | B21        |             |          |
| N/A  | AVCCAUXTX6      | B19        |             |          |
| N/A  | VTTXPAD6        | B20        |             |          |
| N/A  | TXNPAD6         | A20        |             |          |
| N/A  | TXPPAD6         | A19        |             |          |
| N/A  | GND A6          | C20        |             |          |
| N/A  | GND A6          | C20        |             |          |
| N/A  | RXPPAD6         | A18        |             |          |
| N/A  | RXNPAD6         | A17        |             |          |

Table 12: BF957 — XC2VP20 and XC2VP50

| Bank | Pin Description | Pin Number | No Connects |          |
|------|-----------------|------------|-------------|----------|
|      |                 |            | XC2V P20    | XC2V P50 |
| N/A  | VTRXPAD6        | B18        |             |          |
| N/A  | AVCCAUXRX6      | B17        |             |          |
| N/A  | AVCCAUXTX7      | B14        |             |          |
| N/A  | VTTXPAD7        | B15        |             |          |
| N/A  | TXNPAD7         | A15        |             |          |
| N/A  | TXPPAD7         | A14        |             |          |
| N/A  | GND A7          | C12        |             |          |
| N/A  | GND A7          | C12        |             |          |
| N/A  | RXPPAD7         | A13        |             |          |
| N/A  | RXNPAD7         | A12        |             |          |
| N/A  | VTRXPAD7        | B13        |             |          |
| N/A  | AVCCAUXRX7      | B12        |             |          |
| N/A  | AVCCAUXTX9      | B10        |             |          |
| N/A  | VTTXPAD9        | B11        |             |          |
| N/A  | TXNPAD9         | A11        |             |          |
| N/A  | TXPPAD9         | A10        |             |          |
| N/A  | GND A9          | C8         |             |          |
| N/A  | GND A9          | C8         |             |          |
| N/A  | RXPPAD9         | A9         |             |          |
| N/A  | RXNPAD9         | A8         |             |          |
| N/A  | VTRXPAD9        | B9         |             |          |
| N/A  | AVCCAUXRX9      | B8         |             |          |
| N/A  | AVCCAUXTX11     | B6         | NC          |          |
| N/A  | VTTXPAD11       | B7         | NC          |          |
| N/A  | TXNPAD11        | A7         | NC          |          |
| N/A  | TXPPAD11        | A6         | NC          |          |
| N/A  | GND A11         | C5         | NC          |          |
| N/A  | GND A11         | C5         | NC          |          |
| N/A  | RXPPAD11        | A5         | NC          |          |
| N/A  | RXNPAD11        | A4         | NC          |          |
| N/A  | VTRXPAD11       | B5         | NC          |          |
| N/A  | AVCCAUXRX11     | B4         | NC          |          |
| N/A  | AVCCAUXRX14     | AK4        | NC          |          |
| N/A  | VTRXPAD14       | AK5        | NC          |          |
| N/A  | RXNPAD14        | AL4        | NC          |          |
| N/A  | RXPPAD14        | AL5        | NC          |          |
| N/A  | GND A14         | AJ5        | NC          |          |
| N/A  | GND A14         | AJ5        | NC          |          |



**Table 12: BF957 — XC2VP20 and XC2VP50**

| Bank | Pin Description | Pin Number | No Connects |          |
|------|-----------------|------------|-------------|----------|
|      |                 |            | XC2V P20    | XC2V P50 |
| N/A  | TXPPAD14        | AL6        | NC          |          |
| N/A  | TXNPAD14        | AL7        | NC          |          |
| N/A  | VTTXPAD14       | AK7        | NC          |          |
| N/A  | AVCCAUXTX14     | AK6        | NC          |          |
| N/A  | AVCCAUXRX16     | AK8        |             |          |
| N/A  | VTRXPAD16       | AK9        |             |          |
| N/A  | RXNPAD16        | AL8        |             |          |
| N/A  | RXPPAD16        | AL9        |             |          |
| N/A  | GND A16         | AJ8        |             |          |
| N/A  | GND A16         | AJ8        |             |          |
| N/A  | TXPPAD16        | AL10       |             |          |
| N/A  | TXNPAD16        | AL11       |             |          |
| N/A  | VTTXPAD16       | AK11       |             |          |
| N/A  | AVCCAUXTX16     | AK10       |             |          |
| N/A  | AVCCAUXRX18     | AK12       |             |          |
| N/A  | VTRXPAD18       | AK13       |             |          |
| N/A  | RXNPAD18        | AL12       |             |          |
| N/A  | RXPPAD18        | AL13       |             |          |
| N/A  | GND A18         | AJ12       |             |          |
| N/A  | GND A18         | AJ12       |             |          |
| N/A  | TXPPAD18        | AL14       |             |          |
| N/A  | TXNPAD18        | AL15       |             |          |
| N/A  | VTTXPAD18       | AK15       |             |          |
| N/A  | AVCCAUXTX18     | AK14       |             |          |
| N/A  | AVCCAUXRX19     | AK17       |             |          |
| N/A  | VTRXPAD19       | AK18       |             |          |
| N/A  | RXNPAD19        | AL17       |             |          |
| N/A  | RXPPAD19        | AL18       |             |          |
| N/A  | GND A19         | AJ20       |             |          |
| N/A  | GND A19         | AJ20       |             |          |
| N/A  | TXPPAD19        | AL19       |             |          |
| N/A  | TXNPAD19        | AL20       |             |          |
| N/A  | VTTXPAD19       | AK20       |             |          |
| N/A  | AVCCAUXTX19     | AK19       |             |          |
| N/A  | AVCCAUXRX21     | AK21       |             |          |
| N/A  | VTRXPAD21       | AK22       |             |          |
| N/A  | RXNPAD21        | AL21       |             |          |
| N/A  | RXPPAD21        | AL22       |             |          |

Table 12: BF957 — XC2VP20 and XC2VP50

| Bank | Pin Description | Pin Number | No Connects |          |
|------|-----------------|------------|-------------|----------|
|      |                 |            | XC2V P20    | XC2V P50 |
| N/A  | GND A21         | AJ24       |             |          |
| N/A  | GND A21         | AJ24       |             |          |
| N/A  | TXPPAD21        | AL23       |             |          |
| N/A  | TXNPAD21        | AL24       |             |          |
| N/A  | VTTXPAD21       | AK24       |             |          |
| N/A  | AVCCAUXTX21     | AK23       |             |          |
| N/A  | AVCCAUXRX23     | AK25       | NC          |          |
| N/A  | VTRXPAD23       | AK26       | NC          |          |
| N/A  | RXNPAD23        | AL25       | NC          |          |
| N/A  | RXPPAD23        | AL26       | NC          |          |
| N/A  | GND A23         | AJ27       | NC          |          |
| N/A  | GND A23         | AJ27       | NC          |          |
| N/A  | TXPPAD23        | AL27       | NC          |          |
| N/A  | TXNPAD23        | AL28       | NC          |          |
| N/A  | VTTXPAD23       | AK28       | NC          |          |
| N/A  | AVCCAUXTX23     | AK27       | NC          |          |
|      |                 |            |             |          |
| N/A  | VCCAUX          | AK29       |             |          |
| N/A  | VCCAUX          | AK16       |             |          |
| N/A  | VCCAUX          | AK3        |             |          |
| N/A  | VCCAUX          | AJ30       |             |          |
| N/A  | VCCAUX          | AJ16       |             |          |
| N/A  | VCCAUX          | AJ2        |             |          |
| N/A  | VCCAUX          | T30        |             |          |
| N/A  | VCCAUX          | T29        |             |          |
| N/A  | VCCAUX          | T3         |             |          |
| N/A  | VCCAUX          | T2         |             |          |
| N/A  | VCCAUX          | C30        |             |          |
| N/A  | VCCAUX          | C16        |             |          |
| N/A  | VCCAUX          | C2         |             |          |
| N/A  | VCCAUX          | B29        |             |          |
| N/A  | VCCAUX          | B16        |             |          |
| N/A  | VCCAUX          | B3         |             |          |
| N/A  | VCCINT          | AA21       |             |          |
| N/A  | VCCINT          | AA16       |             |          |
| N/A  | VCCINT          | AA11       |             |          |
| N/A  | VCCINT          | Y20        |             |          |
| N/A  | VCCINT          | Y16        |             |          |

Table 12: BF957 — XC2VP20 and XC2VP50

| Bank | Pin Description | Pin Number | No Connects |          |
|------|-----------------|------------|-------------|----------|
|      |                 |            | XC2V P20    | XC2V P50 |
| N/A  | VCCINT          | Y12        |             |          |
| N/A  | VCCINT          | W19        |             |          |
| N/A  | VCCINT          | W18        |             |          |
| N/A  | VCCINT          | W17        |             |          |
| N/A  | VCCINT          | W16        |             |          |
| N/A  | VCCINT          | W15        |             |          |
| N/A  | VCCINT          | W14        |             |          |
| N/A  | VCCINT          | W13        |             |          |
| N/A  | VCCINT          | V19        |             |          |
| N/A  | VCCINT          | V13        |             |          |
| N/A  | VCCINT          | U19        |             |          |
| N/A  | VCCINT          | U13        |             |          |
| N/A  | VCCINT          | T21        |             |          |
| N/A  | VCCINT          | T20        |             |          |
| N/A  | VCCINT          | T19        |             |          |
| N/A  | VCCINT          | T13        |             |          |
| N/A  | VCCINT          | T12        |             |          |
| N/A  | VCCINT          | T11        |             |          |
| N/A  | VCCINT          | R19        |             |          |
| N/A  | VCCINT          | R13        |             |          |
| N/A  | VCCINT          | P19        |             |          |
| N/A  | VCCINT          | P13        |             |          |
| N/A  | VCCINT          | N19        |             |          |
| N/A  | VCCINT          | N18        |             |          |
| N/A  | VCCINT          | N17        |             |          |
| N/A  | VCCINT          | N16        |             |          |
| N/A  | VCCINT          | N15        |             |          |
| N/A  | VCCINT          | N14        |             |          |
| N/A  | VCCINT          | N13        |             |          |
| N/A  | VCCINT          | M20        |             |          |
| N/A  | VCCINT          | M16        |             |          |
| N/A  | VCCINT          | M12        |             |          |
| N/A  | VCCINT          | L21        |             |          |
| N/A  | VCCINT          | L16        |             |          |
| N/A  | VCCINT          | L11        |             |          |
| N/A  | GND             | AL30       |             |          |
| N/A  | GND             | AL29       |             |          |
| N/A  | GND             | AL16       |             |          |

Table 12: BF957 — XC2VP20 and XC2VP50

| Bank | Pin Description | Pin Number | No Connects |          |
|------|-----------------|------------|-------------|----------|
|      |                 |            | XC2V P20    | XC2V P50 |
| N/A  | GND             | AL3        |             |          |
| N/A  | GND             | AL2        |             |          |
| N/A  | GND             | AK31       |             |          |
| N/A  | GND             | AK30       |             |          |
| N/A  | GND             | AK2        |             |          |
| N/A  | GND             | AK1        |             |          |
| N/A  | GND             | AJ31       |             |          |
| N/A  | GND             | AJ29       |             |          |
| N/A  | GND             | AJ23       |             |          |
| N/A  | GND             | AJ9        |             |          |
| N/A  | GND             | AJ3        |             |          |
| N/A  | GND             | AJ1        |             |          |
| N/A  | GND             | AH28       |             |          |
| N/A  | GND             | AH16       |             |          |
| N/A  | GND             | AH4        |             |          |
| N/A  | GND             | AG27       |             |          |
| N/A  | GND             | AG5        |             |          |
| N/A  | GND             | AF26       |             |          |
| N/A  | GND             | AF19       |             |          |
| N/A  | GND             | AF13       |             |          |
| N/A  | GND             | AF6        |             |          |
| N/A  | GND             | AE25       |             |          |
| N/A  | GND             | AE16       |             |          |
| N/A  | GND             | AE7        |             |          |
| N/A  | GND             | AD29       |             |          |
| N/A  | GND             | AD24       |             |          |
| N/A  | GND             | AD8        |             |          |
| N/A  | GND             | AD3        |             |          |
| N/A  | GND             | AC23       |             |          |
| N/A  | GND             | AC9        |             |          |
| N/A  | GND             | AB29       |             |          |
| N/A  | GND             | AB22       |             |          |
| N/A  | GND             | AB16       |             |          |
| N/A  | GND             | AB10       |             |          |
| N/A  | GND             | AB3        |             |          |
| N/A  | GND             | W26        |             |          |
| N/A  | GND             | W6         |             |          |
| N/A  | GND             | V18        |             |          |

Table 12: BF957 — XC2VP20 and XC2VP50

| Bank | Pin Description | Pin Number | No Connects |          |
|------|-----------------|------------|-------------|----------|
|      |                 |            | XC2V P20    | XC2V P50 |
| N/A  | GND             | V17        |             |          |
| N/A  | GND             | V16        |             |          |
| N/A  | GND             | V15        |             |          |
| N/A  | GND             | V14        |             |          |
| N/A  | GND             | U18        |             |          |
| N/A  | GND             | U17        |             |          |
| N/A  | GND             | U16        |             |          |
| N/A  | GND             | U15        |             |          |
| N/A  | GND             | U14        |             |          |
| N/A  | GND             | T31        |             |          |
| N/A  | GND             | T28        |             |          |
| N/A  | GND             | T25        |             |          |
| N/A  | GND             | T22        |             |          |
| N/A  | GND             | T18        |             |          |
| N/A  | GND             | T17        |             |          |
| N/A  | GND             | T16        |             |          |
| N/A  | GND             | T15        |             |          |
| N/A  | GND             | T14        |             |          |
| N/A  | GND             | T10        |             |          |
| N/A  | GND             | T7         |             |          |
| N/A  | GND             | T4         |             |          |
| N/A  | GND             | T1         |             |          |
| N/A  | GND             | R18        |             |          |
| N/A  | GND             | R17        |             |          |
| N/A  | GND             | R16        |             |          |
| N/A  | GND             | R15        |             |          |
| N/A  | GND             | R14        |             |          |
| N/A  | GND             | P18        |             |          |
| N/A  | GND             | P17        |             |          |
| N/A  | GND             | P16        |             |          |
| N/A  | GND             | P15        |             |          |
| N/A  | GND             | P14        |             |          |
| N/A  | GND             | N26        |             |          |
| N/A  | GND             | N6         |             |          |
| N/A  | GND             | K29        |             |          |
| N/A  | GND             | K22        |             |          |
| N/A  | GND             | K16        |             |          |
| N/A  | GND             | K10        |             |          |

Table 12: BF957 — XC2VP20 and XC2VP50

| Bank | Pin Description | Pin Number | No Connects |          |
|------|-----------------|------------|-------------|----------|
|      |                 |            | XC2V P20    | XC2V P50 |
| N/A  | GND             | K3         |             |          |
| N/A  | GND             | J23        |             |          |
| N/A  | GND             | J9         |             |          |
| N/A  | GND             | H29        |             |          |
| N/A  | GND             | H24        |             |          |
| N/A  | GND             | H8         |             |          |
| N/A  | GND             | H3         |             |          |
| N/A  | GND             | G25        |             |          |
| N/A  | GND             | G16        |             |          |
| N/A  | GND             | G7         |             |          |
| N/A  | GND             | F26        |             |          |
| N/A  | GND             | F19        |             |          |
| N/A  | GND             | F13        |             |          |
| N/A  | GND             | F6         |             |          |
| N/A  | GND             | E27        |             |          |
| N/A  | GND             | E5         |             |          |
| N/A  | GND             | D28        |             |          |
| N/A  | GND             | D16        |             |          |
| N/A  | GND             | D4         |             |          |
| N/A  | GND             | C31        |             |          |
| N/A  | GND             | C29        |             |          |
| N/A  | GND             | C23        |             |          |
| N/A  | GND             | C9         |             |          |
| N/A  | GND             | C3         |             |          |
| N/A  | GND             | C1         |             |          |
| N/A  | GND             | B31        |             |          |
| N/A  | GND             | B30        |             |          |
| N/A  | GND             | B2         |             |          |
| N/A  | GND             | B1         |             |          |
| N/A  | GND             | A30        |             |          |
| N/A  | GND             | A29        |             |          |
| N/A  | GND             | A16        |             |          |
| N/A  | GND             | A3         |             |          |
| N/A  | GND             | A2         |             |          |

**BF957 Flip-Chip BGA Package Specifications (1.27mm pitch)**

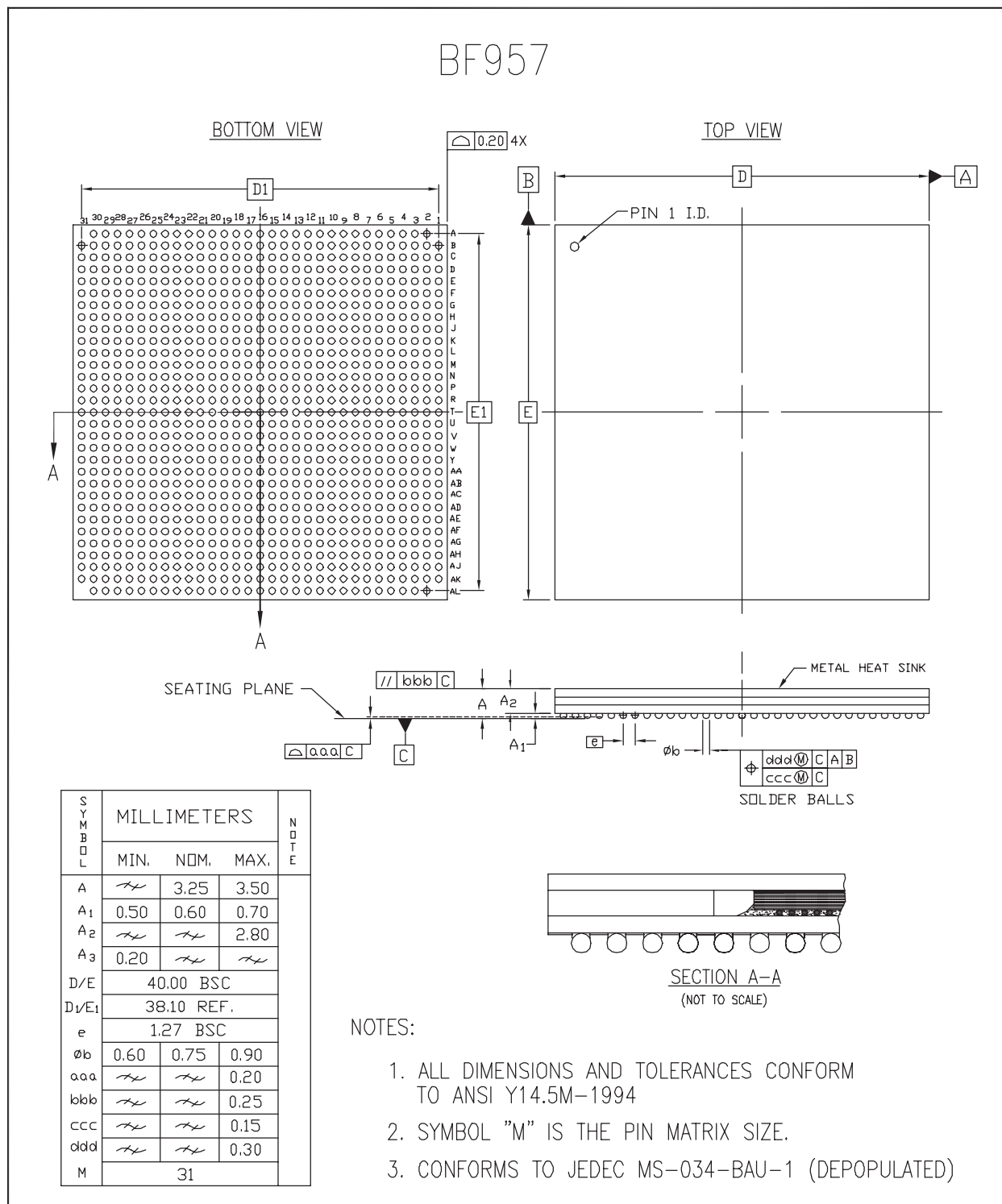

Figure 7: BF957 Flip-Chip BGA Package Specifications

## Revision History

This section records the change history for this module of the data sheet.

| Date    | Version | Revision                |
|---------|---------|-------------------------|
| 1/31/02 | 1.0     | Initial Xilinx release. |

## Virtex-II Pro Data Sheet Modules

The Virtex-II Pro Data Sheet contains the following modules:

- **Virtex-II Pro™ Platform FPGAs: Introduction and Overview (Module 1)**
- **Virtex-II Pro™ Platform FPGAs: DC and Switching Characteristics (Module 3)**
- **Virtex-II Pro™ Platform FPGAs: Functional Description (Module 2)**
- **Virtex-II Pro Platform FPGAs: Pinout Information (Module 4)**