

Magellan Open Management: Fit and Flexibility

Charles Kemp

Product Manager

Magellan Network Management

charles.kemp@bnr.ca

Agenda

- **Introduction**
 - fit and flexibility
 - industry directions
- **Interfaces (fit)**
- **Platforms (flexibility)**

Customer Drivers for Flexibility

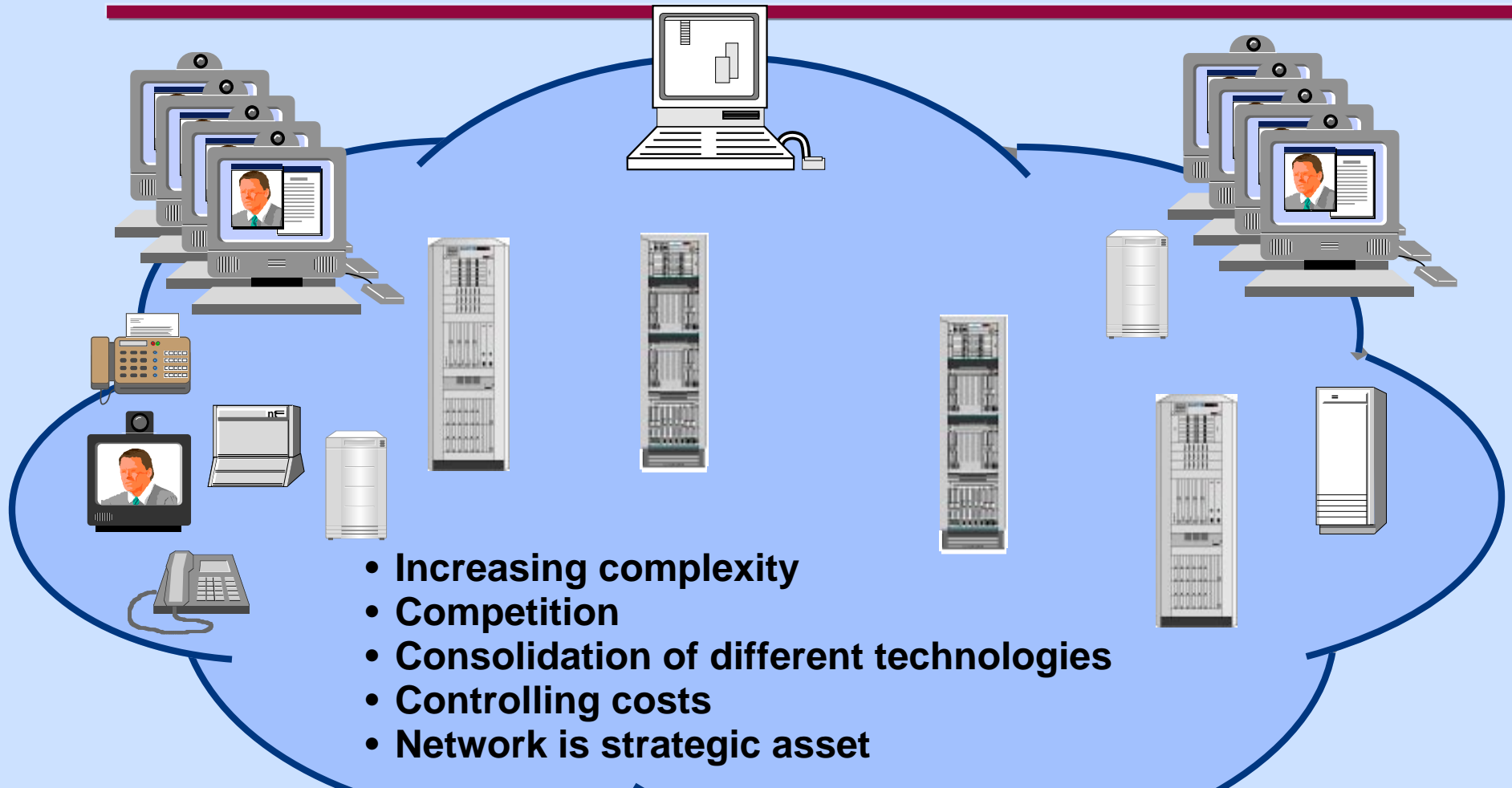

Need flexible management to stay competitive

Which Management Solution?

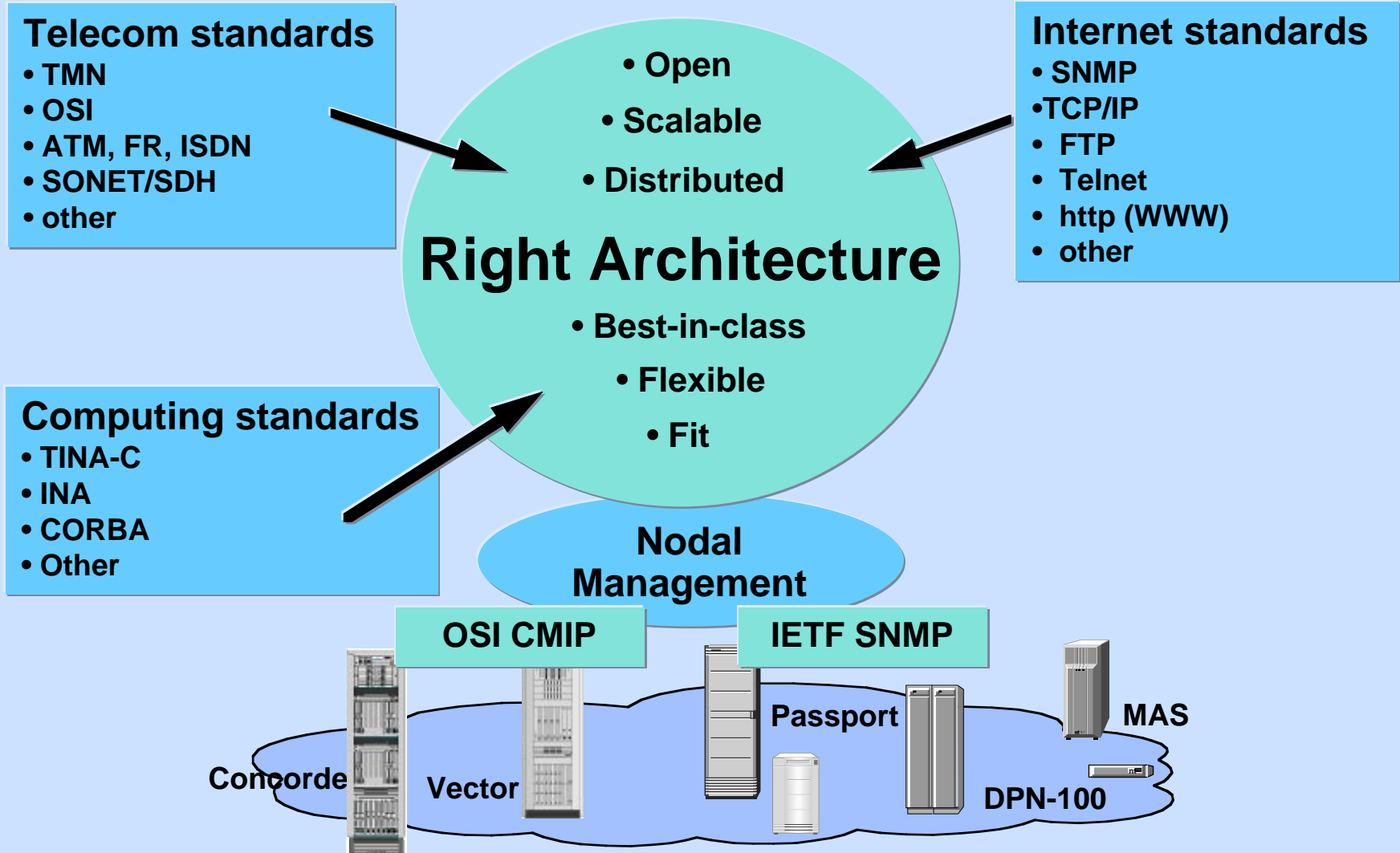

Open Interface Market Review

OSI

- Fault standard finalized
- Performance standard finalized
- Balance still pending

SNMP

- SNMPV1 available 1989
- SNMPV2 in progress

The de facto standard
in the network
management industry

There are two options: SNMP or OSI

Open Platform Market Survey

IDC industry survey

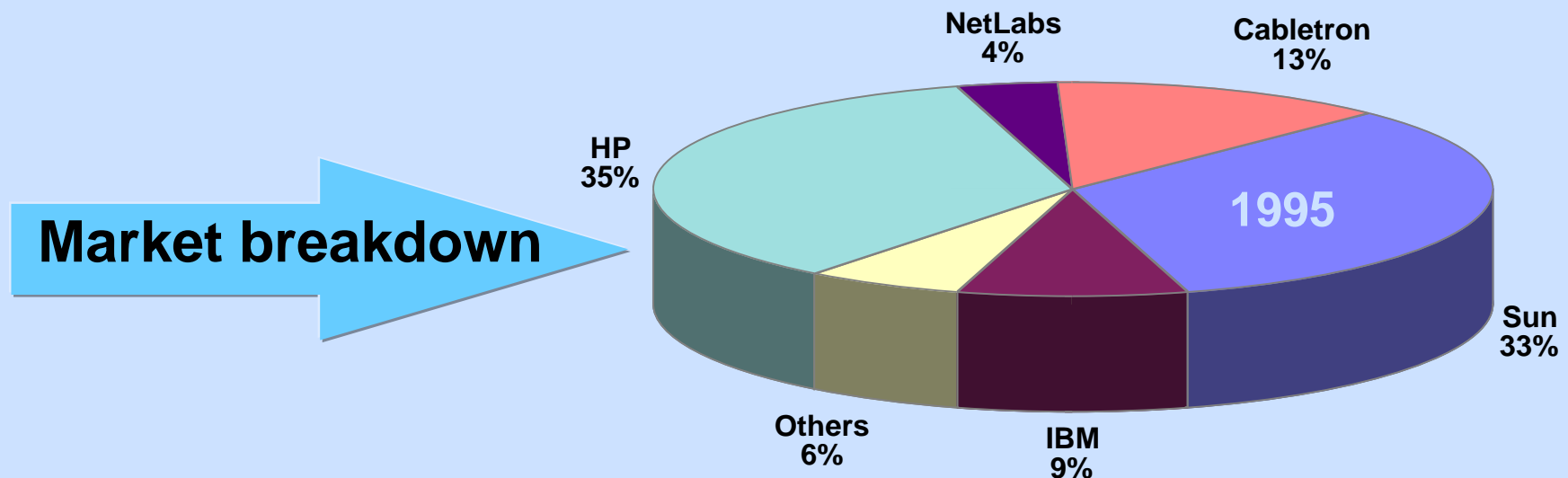

- HP OpenView is now the industry-leading platform
- Cabletron continuing to gain market share

Management Strategy

- **Deliver functionality on commercially available management platforms**
- **Maintain advantages of Magellan NMS**
- **Allow value-added functionality to be used in all platform environments**
- **Implement applicable standards and market influences**
- **Deliver published interfaces**

Deliver on what our customers need

Agenda

- Introduction
- **Interfaces (fit)**
 - SNMP
 - OSI
 - APIs
 - Magellan data provider
 - MagellanView
- Platforms

Magellan Interface Choices

Benefits of Standards:

- Reduced development operations consolidation
- Reduced Costs

Umbrella Network Managers

External System Interfaces:

- SNMP
- OSI
- API
- MDP
- MagellanView

Magellan Interfaces

Other Network Managers

Benefits of integration:

- Vendor independence
- Fits your environment
- Smooth evolution path

Non-Magellan Devices

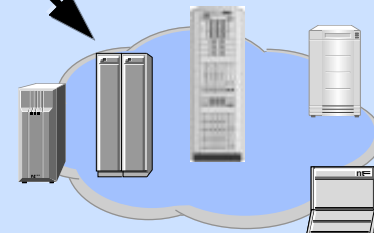

Magellan Network

Interfaces to fit your operating environment

Passport SNMP Agent

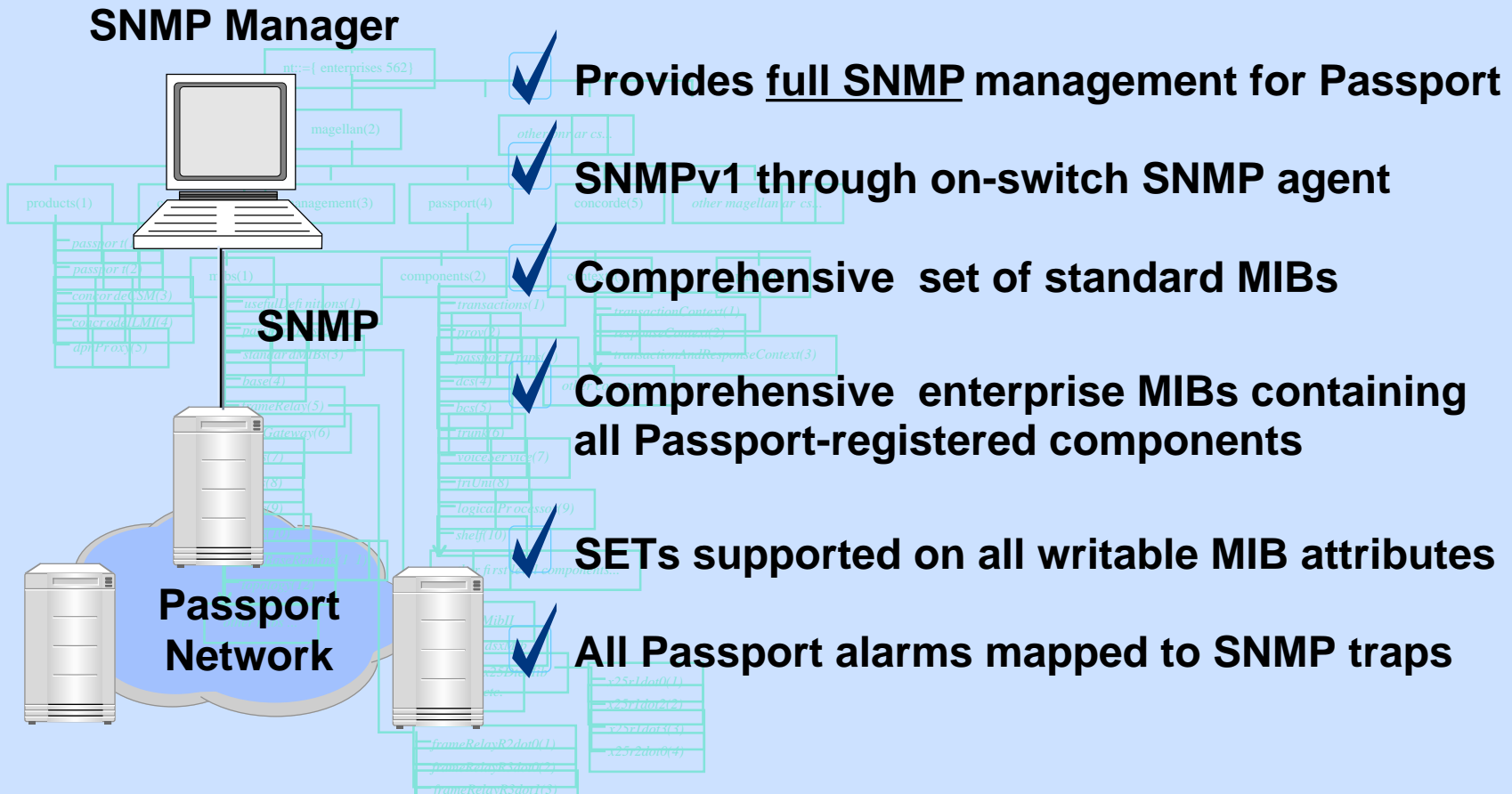

Fits Passport into your SNMP operating environment

Vector SNMP Agent

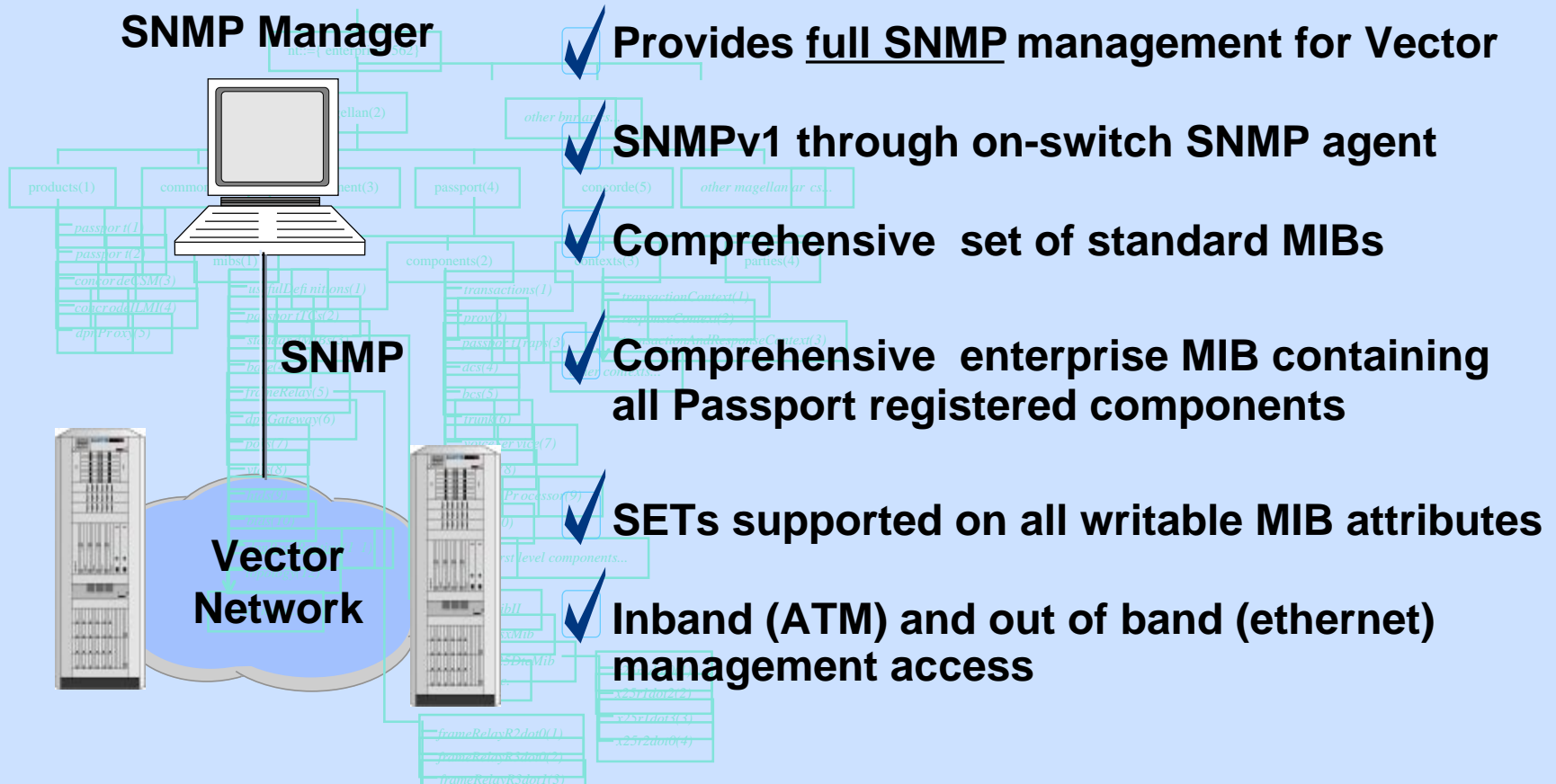

Fits Vector into your operating environment

DPN-100/MAS SNMP Agent

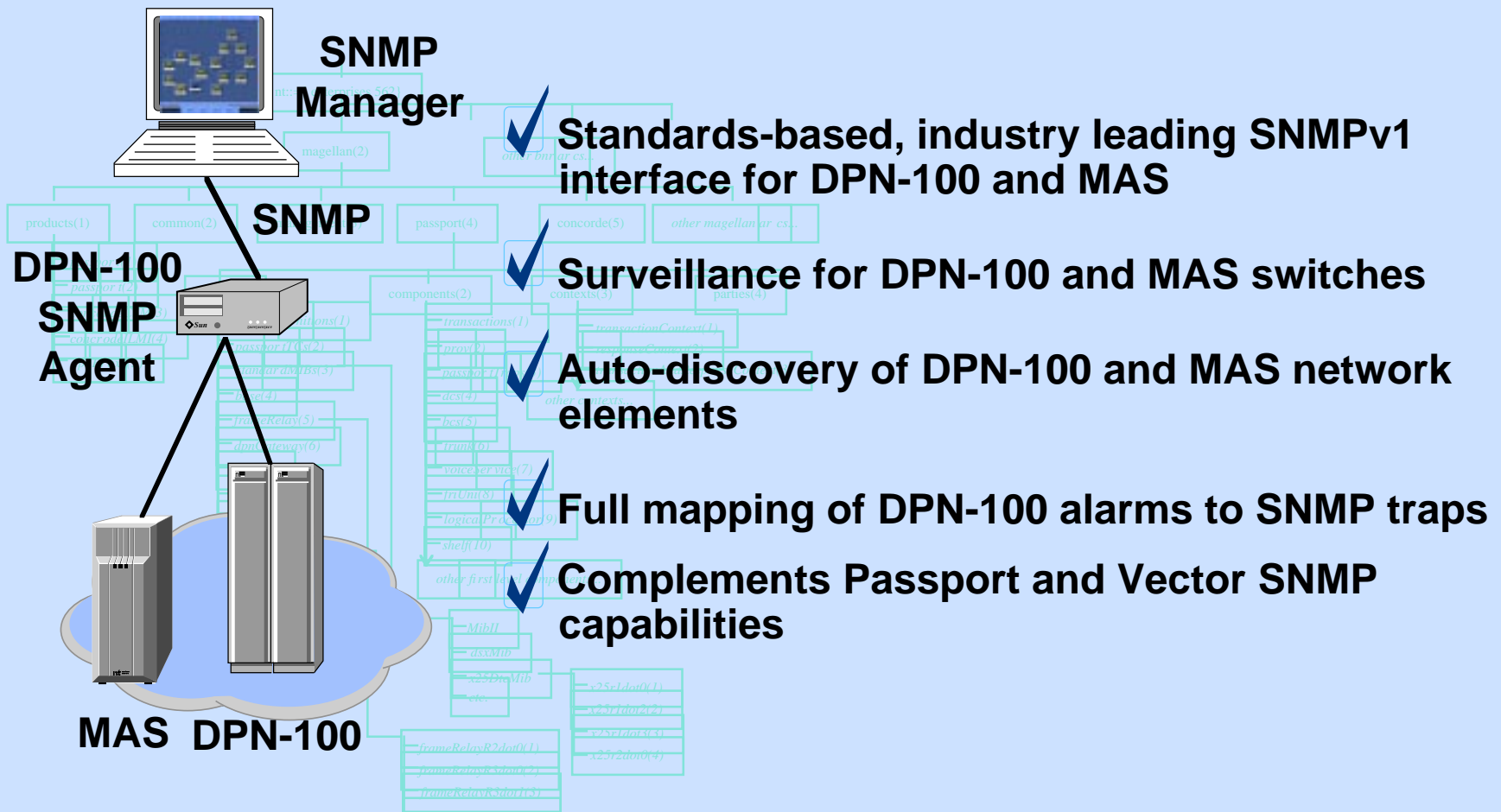

Fits DPN-100 into your SNMP operating environment

Passport / DPN-100 OSI Agent

Customer example

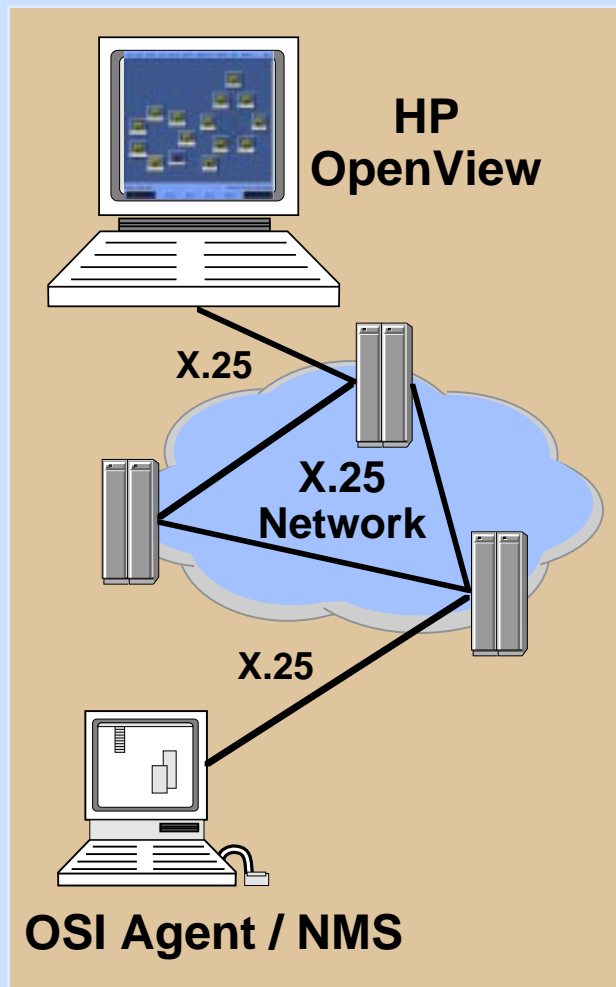

- ✓ Standards-based CMIP interface
- ✓ Provides DPN-100 and Passport surveillance capability
- ✓ Compliant X.700 and M.3000 Series

Concorde CMIP Agent

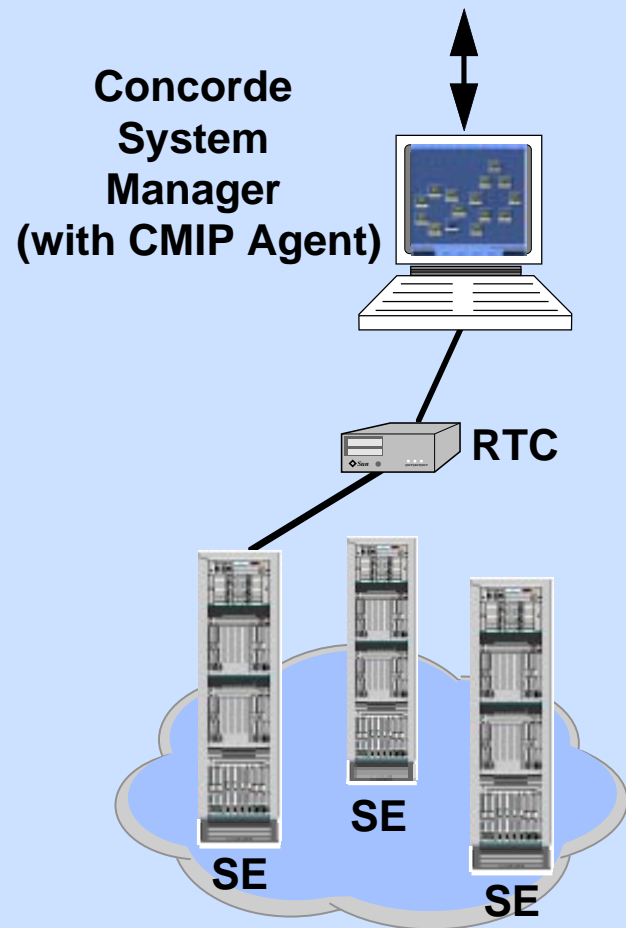

- ✓ **Standards-based CMIP interface**
- ✓ **ATM Forum M4 MIB support**
- ✓ **Full set of management capability, including:**
 - equipment configuration
 - PVC provisioning
 - fault management
 - performance management

Fits Concorde into your CMIP operating environment

Application Programming Interfaces

Architecture for Open Interconnections to External Systems

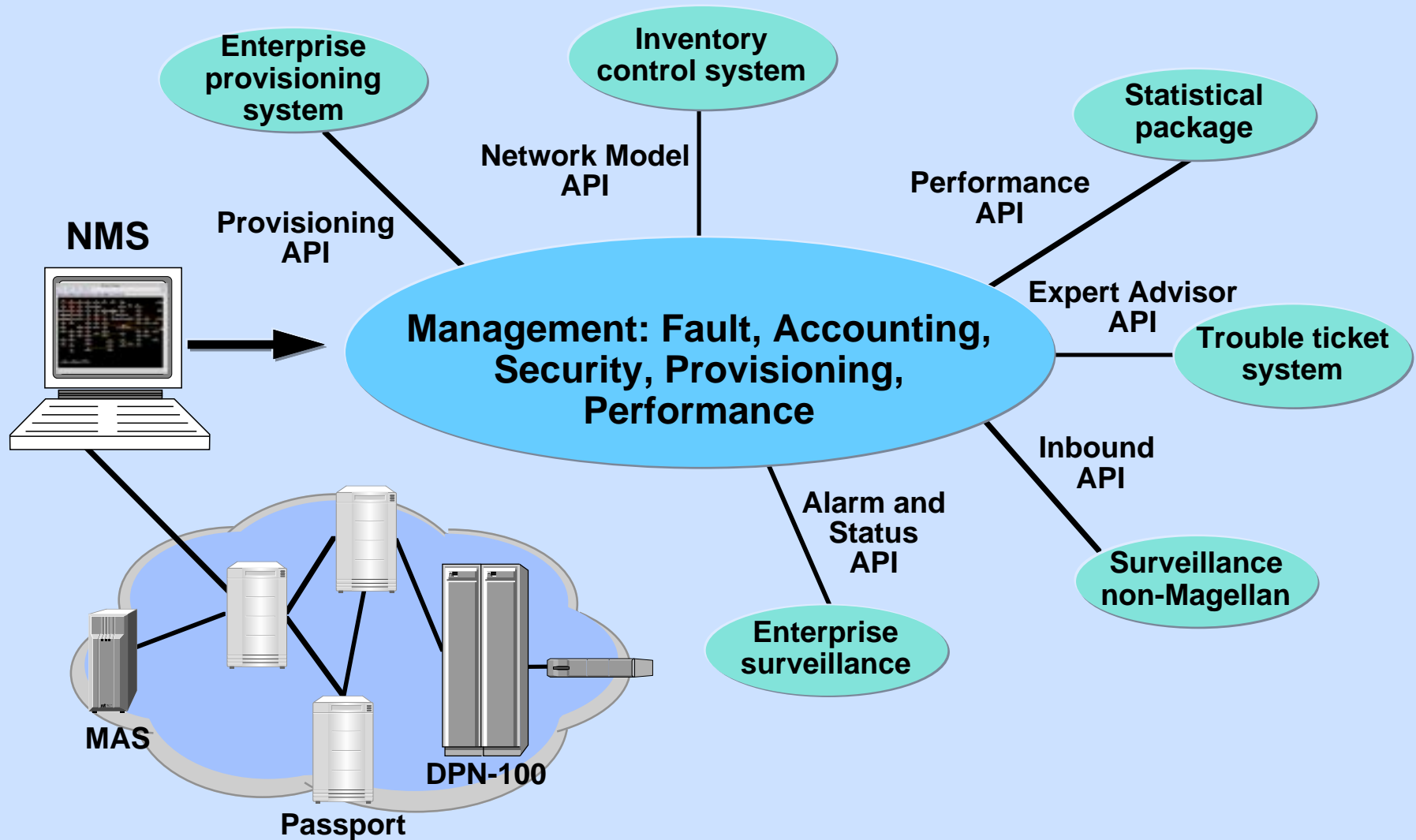

Magellan Data Provider

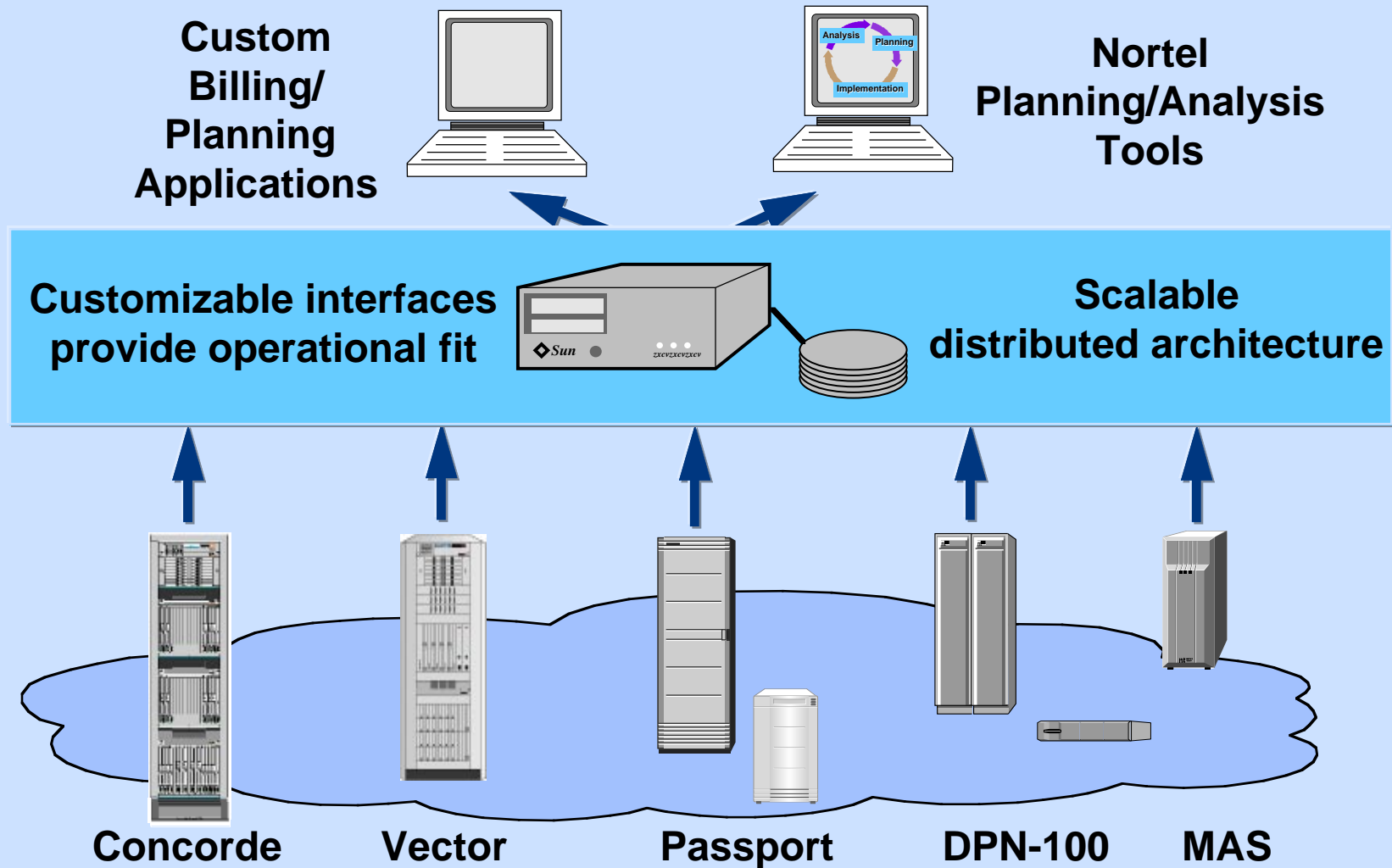

MagellanView

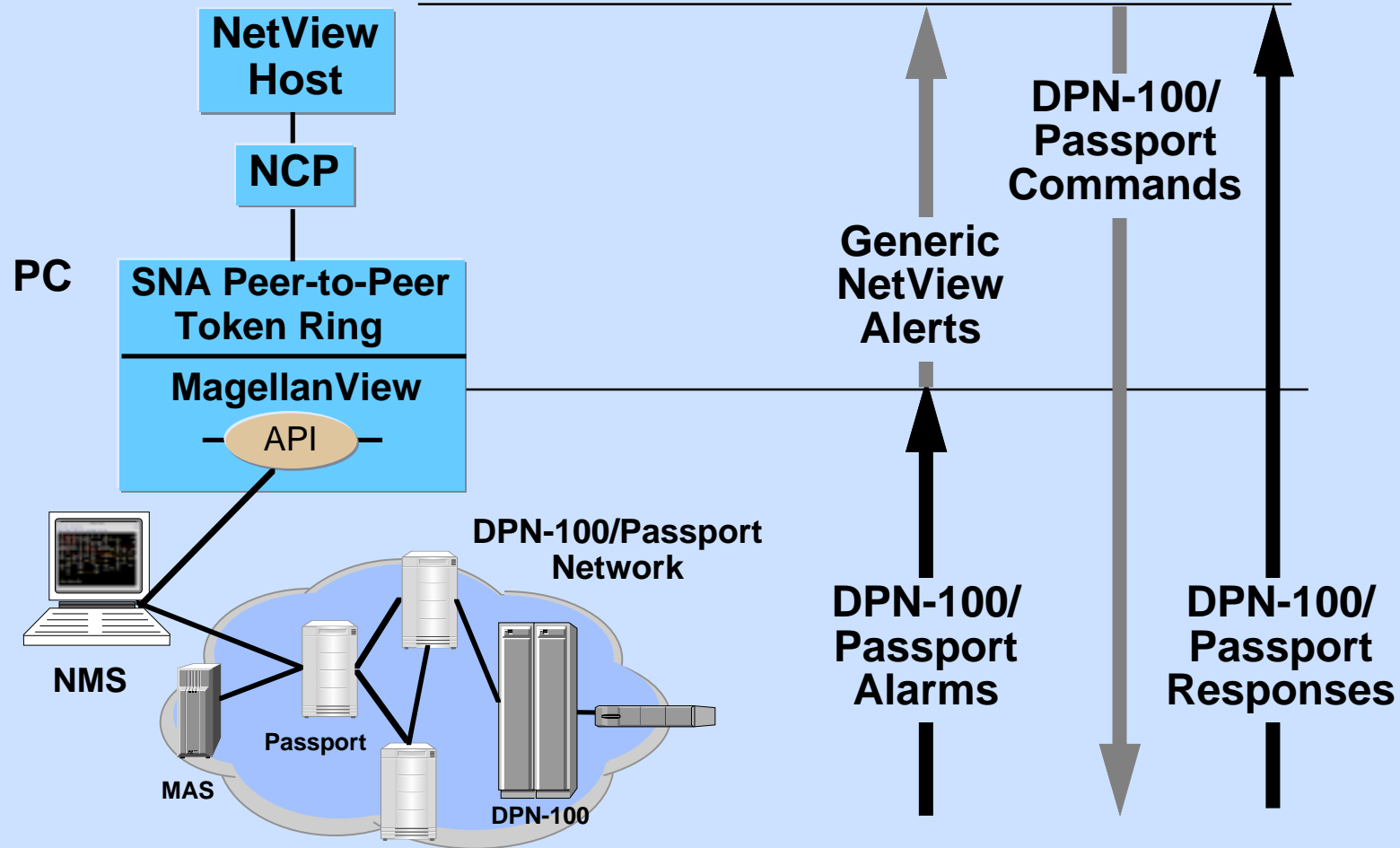

Manage Passport and DPN-100 faults from within IBM's NetView

Agenda

- Introduction
- Interfaces
- **Platforms (flexibility)**
 - platform portfolio
 - multiservices enterprise example (OMS for Passport)

Magellan Open Platform Offerings

- Selection of industry-standard open platforms to fit your operating environment

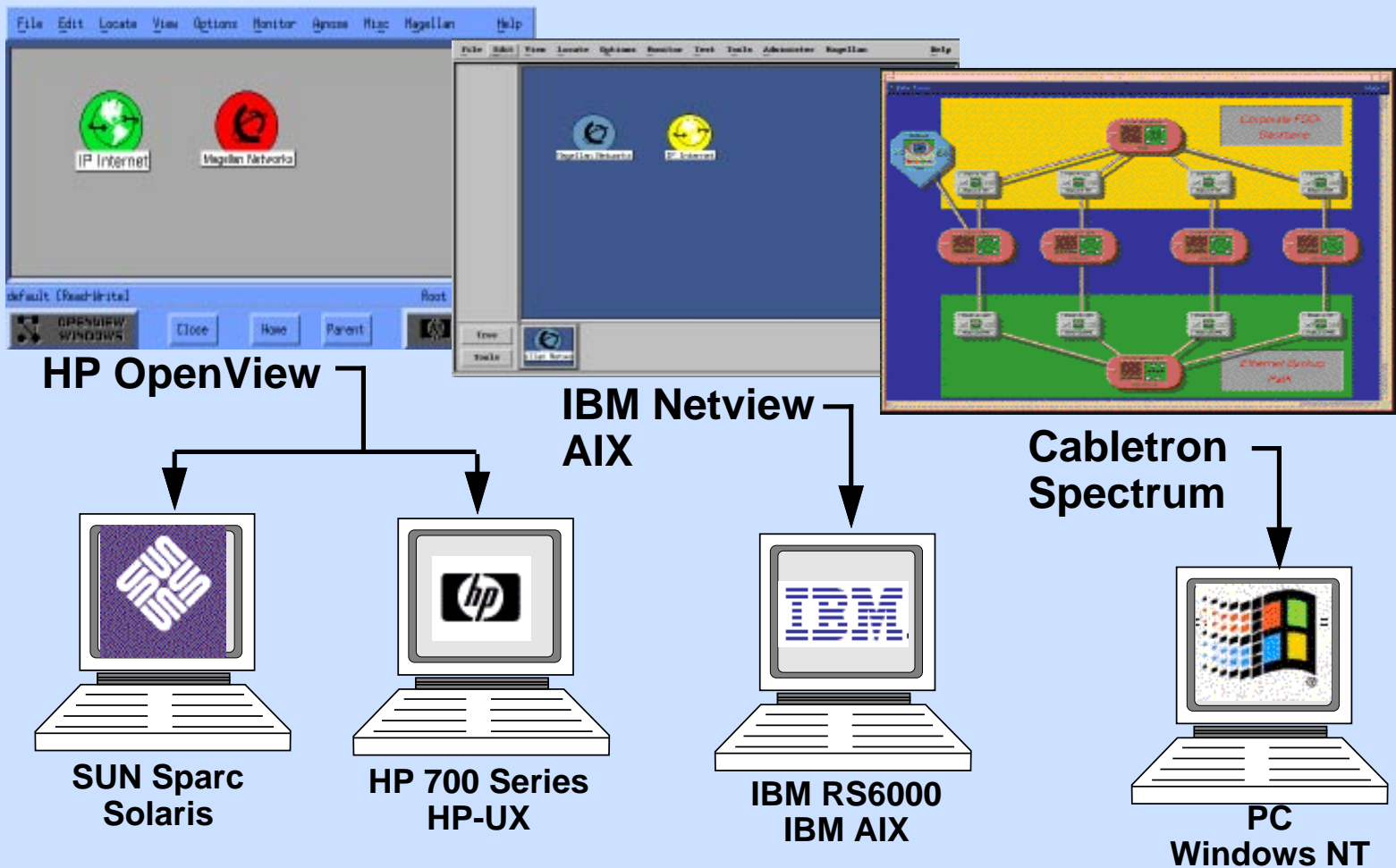

Integration with Platform

- **Full network management capabilities**
 - fault, configuration, performance management, data collection, and security

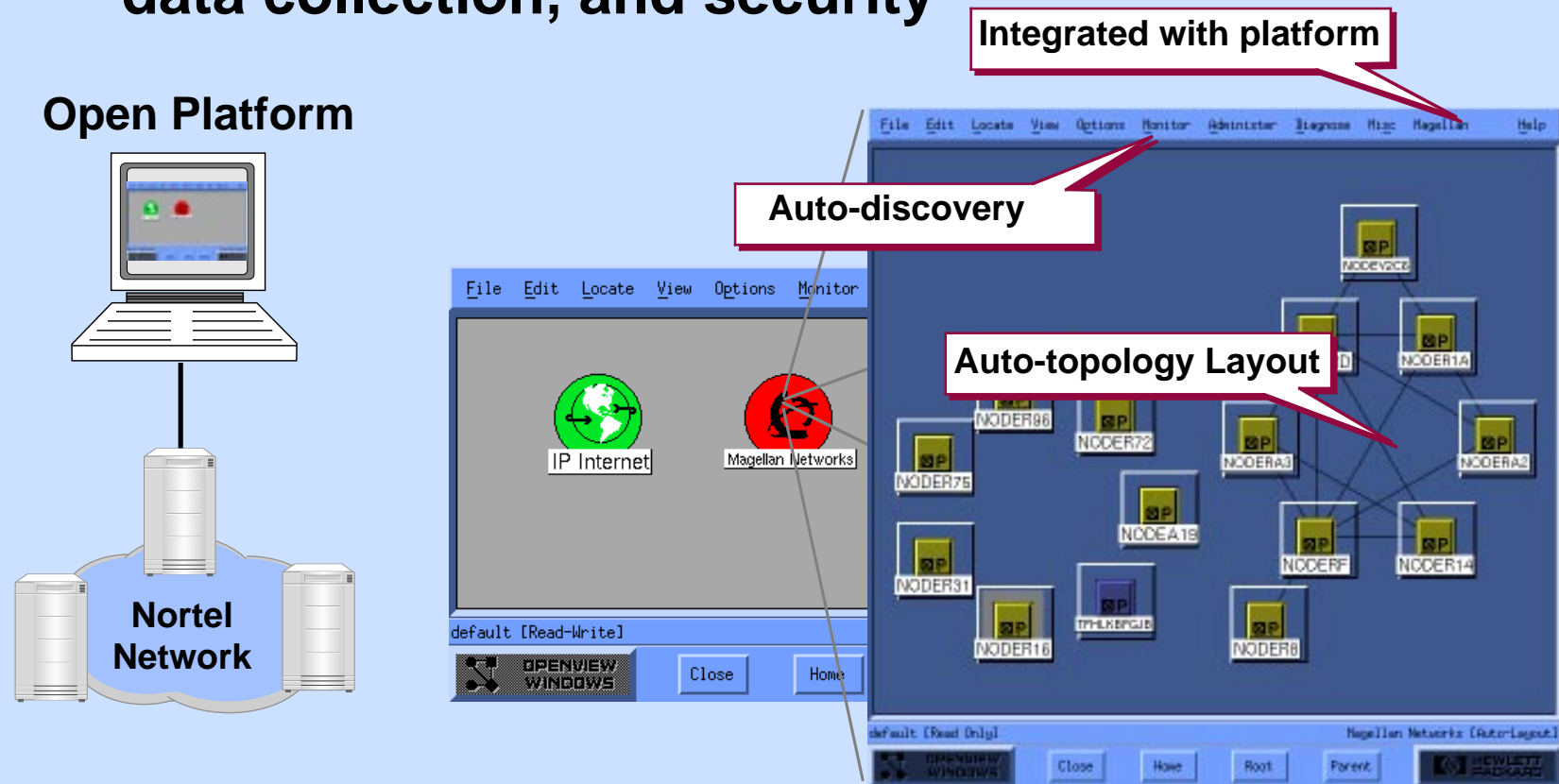

Multiservices Enterprise Example

- OMS for Passport - simplified management through powerful, operationally intuitive tools

Card	0	1	2	3	4	5	6	7	8	9	10	11	12	13	14	
Type	CP	V35	E1	E1	E1V						DS1		E1	E1	V11	CP
Logical Processor	0	1	2	3	4	5	6	7	8	9	10	11	12	13	14	15
Ports	0	0	0	0	0	0	1	2	3	4	0	1	2	3	0	0

Hierarchical Views

- Bottom Left:** A configuration page for a card with 12 ports. A red box highlights port 4, which is connected to a service. A callout box points to this port with the text: "Point and Click to view services on ports".
- Center:** A table titled "EM/CHEWY Lp/2 DS1" listing services. A callout box points to the first row with the text: "Point and Click to view service attributes".
- Right:** A detailed configuration window for "EM/CHEWY Vs/204". A callout box points to the "Statistical" tab in the right-hand pane with the text: "Point and Click to view various attribute groups of a service".

Channel	Service	Channel
0	Vs/201	12
1	Vs/202	13
2	Vs/203	14
3	Vs/204	15
4	Vs/205	16
5	Vs/206	17
6	Vs/207	18
7	Vs/208	19
8	Vs/209	20
9	Vs/210	21
10	Vs/211	22
11	Vs/212	23

The detailed configuration window for "EM/CHEWY Vs/204" includes the following sections:

- Voice Service Operational Attributes:** Administrative State (unlocked), Operational State (enabled), Usage State (busy).
- Frame OSI State Attributes:** Administrative State (unlocked), Operational State (enabled), Usage State (busy).
- Logical Connection Attributes:** Path: EM/CHEWY Trn/130 LCh/609, EM/MTHT/60 Vs/204.
- Voice Service Provisionable Attributes:** Frame Interface Name (lp/2 DS1/0 Chan/0), Remote End Name (em/mtht/60 vs/204), Audio Gain (0), Silence Suppression (on), Echo Cancellation (on), u Law Conversion (off), Required Receive Bandwidth (32000), Required Transmission Bandwidth (32000).
- Summary:** Operational, Loc Operational, Provisionable, Plc Provisionable, Statistical.

Service-specific Attribute Views

- **Real-time attribute groups**
 - service summary attributes
 - operational attributes
 - provisionable attributes
 - statistical attributes
- **A mouse “click” between attribute groups**
 - easy-to-find information, customer feedback to form groups

Voice Statistics Attribute Example

Packets, Bytes

Audio Voice Cells vs
Silence Suppressed

LRC Errors

Frame rate indicator
(Compression on/off)

Point and Click to
select various other
attribute groups of the
voice service

Simplified Service Monitoring

- Object-oriented design allows information to be viewed from different perspectives

Service locator tool

- Ignores physical component hierarchy
- Organizes from a service perspective
- Helps shift operations toward a service orientation
- Necessary approach to ATM multimedia adaption of services

Service	Lp	Port	Chan
Vs/201	2	1	0
Vs/202	2	1	1
Vs/203	2	1	2
Vs/204	2	1	3
Vs/205	2	1	4
Vs/206	2	1	5
Vs/207	2	1	6
Vs/208	2	1	7
Vs/209	2	1	8
Vs/210	2	2	1
Vs/211	2	2	2

Provisioning - Fast and Easy

1. Click

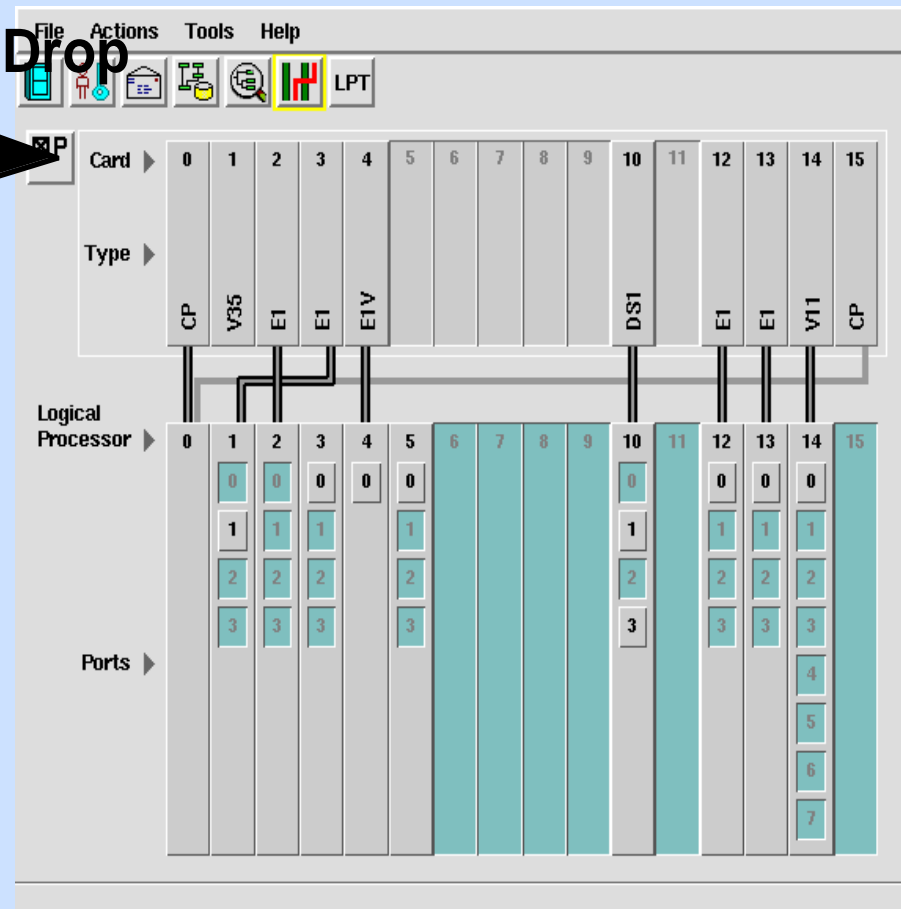
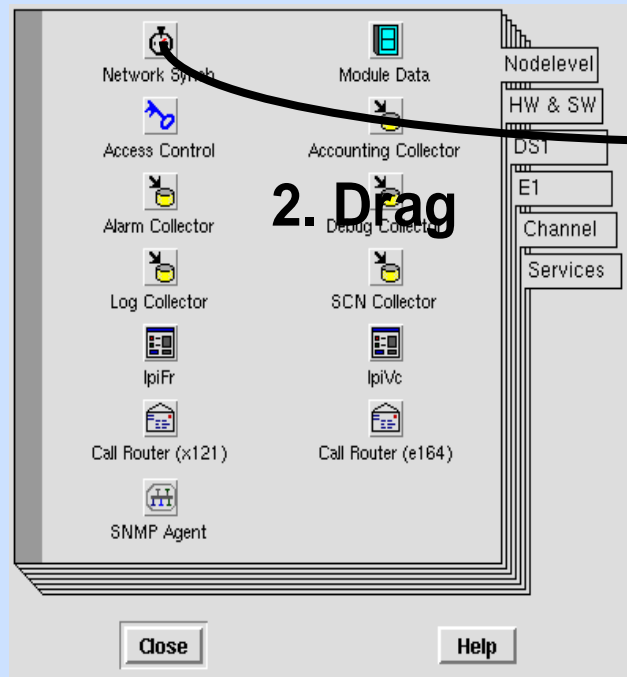

Fit and Flexibility with Magellan

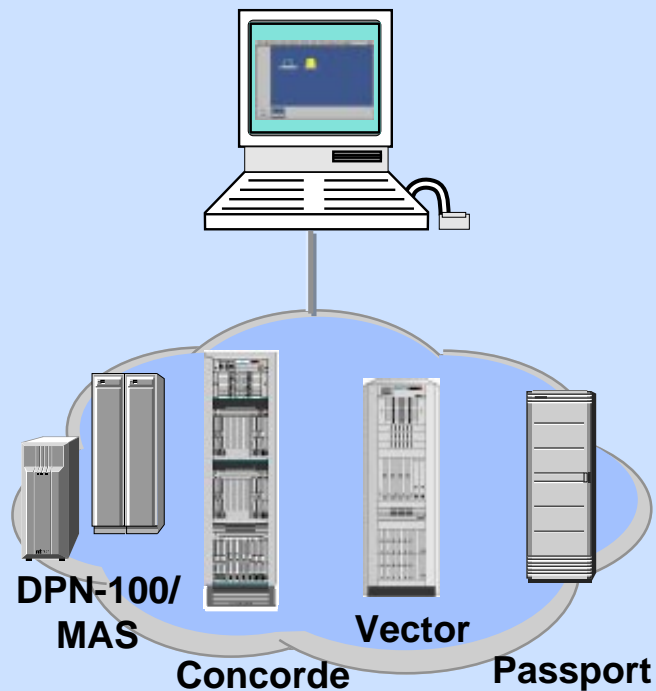

- ✓ **Strategic fit**
 - integration into your current environment
 - flexibility to address evolution plans
- ✓ **Open and industry-leading technologies**
 - standardized interfaces
 - leading open platforms
- ✓ **Cost-effective scalability**
 - event-driven architecture
 - distributed client-server model
- ✓ **Improve service for network users**
 - ease-of-use
 - controls complexity
 - reduces downtime
 - reduces costs

Fits into your existing infrastructure and provides flexibility to keep your network competitive